THE DAILY AGE IS THE ONLY NEWSPAPER IN COSHOCTON COUNTY WITH ITS OWN TELEGRAPH NEWS FRANCHISE

3201
Sworn average daily circulation for first six months of 1908.

COSHOCTON DAILY AGE.

Weather
Fair Tonight
Showers Friday

VOL. 15. NO. 93. THURSDAY COSHOCTON O. OCTOBER 22, 1908 THURSDAY TWO CENTS

Today Settles It---Coshocton Is Either "Wet" Or "Dry"---Which?

TIVERTON MAN ALMOST KILLED BY TROLLEY CAR

Wm. Grassbaugh Lies Unconsious in Urbana; Well Known Here

William Grassbaugh, formerly of Coshocton county, who has relatives up in Tiverton township and is very well known in that section of the county was one of the four victims of the serious traction accident at Urbana Saturday. Mr. Grassbaugh resides at Danville, Ohio, a few miles over the Knox county line. He was still unconscious Thursday morning and it is feared he cannot live.

He and his wife were visiting at the home of Albert Logsdon a brother-in-law who lives about a quarter of a mile south of Urbana. Saturday morning Mr. Logsdon and Mr. Grassbaugh started to drive to town. The daughters, Blanche and Mary Logsdon, were also leaving the house on their way to school and accepting the invitation to ride, they climbed into the wagon.

The Logsdons' yard has two exits to the road and Mr. Logsdon drove to the south gate. As he neared the gate he stopped and listened for a moment as he knew it was car time but not hearing the sound of any approaching car he started the horses forward again. The

Track Curves

at this point and there is also a high hedge that obstructs the view of the road. As he cleared the gate he heard the car coming but by that time he was already on the track and knowing that he did not have time to turn back he tried to clear the rails but failed.

The heavy north-bound Springfield and Lima car due at this point at 7:45 struck the wagon with terrific impact. The occupants of the milk wagon were thrown some distance. As soon as possible Motorman Linkhart brought the car to a standstill and the wounded were at once taken to the sanitorium at Urbana. Blanche Logshan and William Grassbaugh were in the most serious condition but Blanche is recovering very rapidly now. William is still in an unconscious condition and had not rallied in the slightest degree as late as Wednesday night.

Dangerous Crossing

The wounded ones are being cared for by Doctors Houser, Mosgrave and Henderson. The Logsden crossing is a very dangerous one and it is the custom of the motor men to blow their whistles on approaching the spot but this was done too late by Linkhart. As soon as he saw the impending accident, he applied the brake but the distance was too short

The accident was a most regrettable one and expressions of sympathy for the sufferers are heard on all sides. Blanche who is so badly injured, is 13 and Mary, who escaped with minor bruises is 15. Mr. Grassbaugh's brothers, Clement, John and Joseph, together with several citizens from Danville are in Urbana in his behalf.

ADMIRAL TOGO AND THRONG OF JAPANESE CHILDREN THAT SANG WELCOME TO FLEET

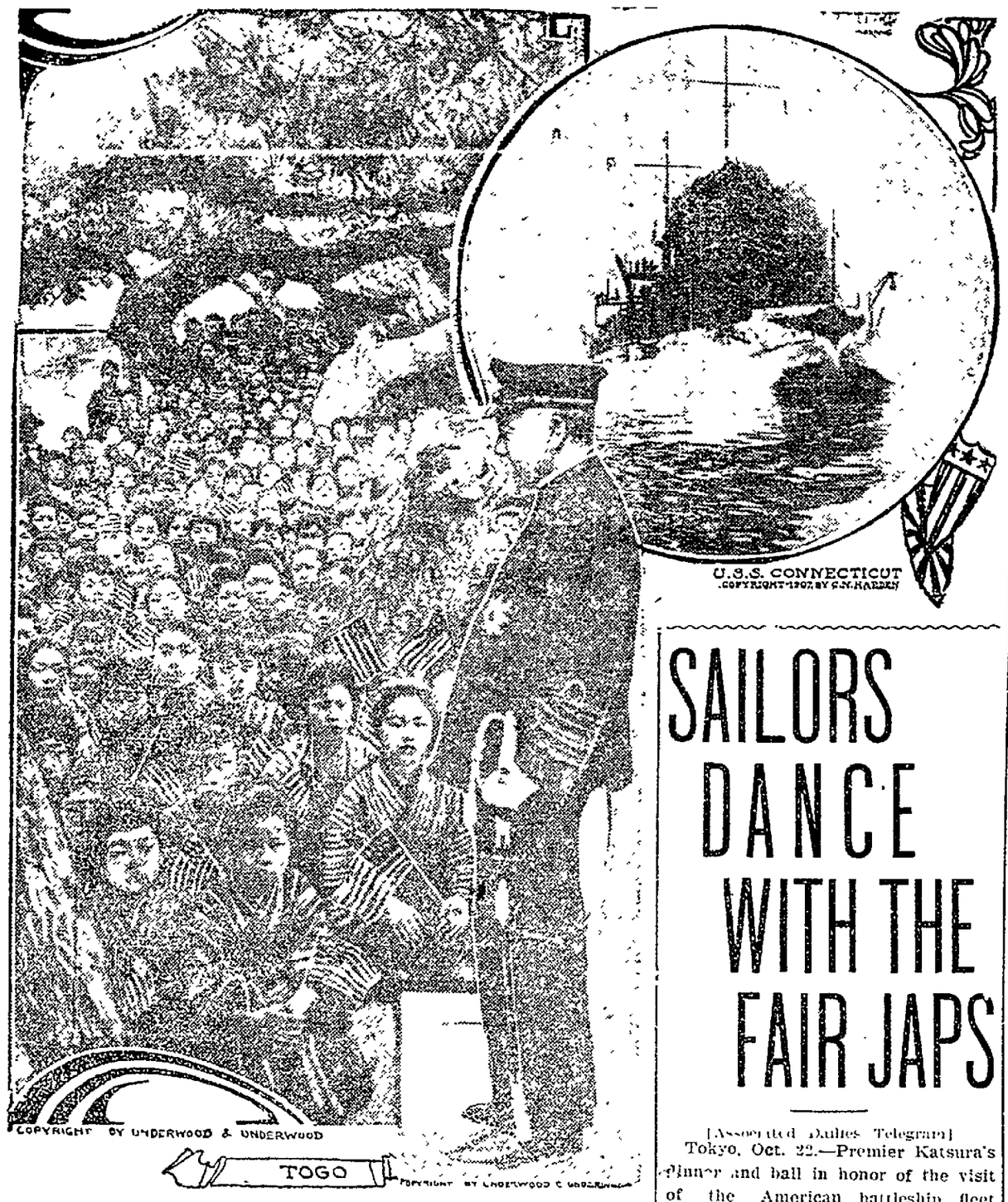

Japan's welcome to Admiral Sperry and his men surpassed in enthusiasm the celebration in honor of Admiral Togo when his fleet returned from their victory over the Russian ships in the sea of Japan. When Admiral Sperry and the division admiral went from Yokahomo to Tokyo in a special train there was a continued greeting along the entire eighteen miles. Each village school turned out in force the children lining the tracks as the train sped by, every pupil waving two flags, an American banner and the emblem of their native land The trip was one long procession through a lane of waving flags At Tokyo the train was met by a committee composed of representatives of every department of the government and headed by Admiral Togo. After the exchange of formal greetings on the station platform a procession was formed and when the band struck up 'America' 10,000 children, massed in a chorus which packed the entire approach to the station, sang the words of the hymn in English. The vessel shown in this picture is the flagship Connecticut under full steam.

SAILORS DANCE WITH THE FAIR JAPS

[Associated Dailies Telegram]

Tokyo, Oct. 22.—Premier Katsura's dinner and ball in honor of the visit of the American battleship fleet brought together about 1,000 prominent people, including all the American officers. The guests at the dinner, however, were confined to those holding official positions.

No set speeches were delivered. Premier Katsura proposed the health of President Roosevelt and American dor O'Brien that of the em-

Continued on Page Six

VOTE IS THE HEAVIEST OF ANY RECENT POLITICAL WAR

Both Sides More Than Ever Assured of Victory; No Disorder

"We will carry every township in the county except Tuscarawas and Crawford" said Judge Donley, the local option chairman, Thursday morning. "The dry majority in the other 20 townships will be large enough to easily make up for the two wet townships and give us a big victory"

Ex-Mayor T. B. Hack, who represents the Manufacturers' Association, looks for a "wet" victory.

The indications are that the heaviest vote ever polled in Coshocton county is being cast at the local option election today. In the city of Coshocton 1365 ballots had been cast an unusually heavy number as the majority of the votes usually come in between 11:30 and 5:30. The poll of the town showed that there are approximately 2,700 votes in the townships.

Jackson Township

Reports from Roscoe state that the heaviest vote in years is looked for. In Roscoe corporation at 1 o'clock 128 votes had been cast out of a total of 190. In Jackson township at 1 o'clock 121 votes were in out of a total of about 240.

Oxford Township

The election officials at Isleta state that a big vote will be polled there and that a little over 100 were in at 1 o'clock out of a total of about 250.

Lafayette Township

Heaviest vote in the history of the township. At 2 o'clock 330 votes were in and there are only about 418 all told. About 185 out of 220 were cast in the corporation at 2 p. m.

Franklin No. One

A very heavy vote is being polled but the percentage of wet and dry cannot be told.

Franklin No. Two

All but 25 or 30 votes had been cast at 2 p. m David Davis estimates that it will be about 2 to 1 dry

Jefferson Township

Very heavy vote. Big dry majority is the word from Warsaw

New Castle Township

Walhonding reports a heavy vote largely dry

Continued on Page Five

BIG CROWDS LISTEN TO BOTH SIDES AT FINISH

Theatre And Streets Filled Crowds Enthusiastic.

The most strenuous four weeks Coshocton ever put in ended today with the vote on the local-option-for-the-county proposition.

The family that did not awake at dawn must have dwelt far from any church, for at the hour of 5 a. m. the church bells began ringing and kept it up steadily for a solid hour. Hence, the old axiom became a live truth and many indeed "voted early."

The campaign ended in sensational fashion. The night of Tuesday all records had been broken by the crowd that greeted Rev. Dr. Smiley at the Sixth Street theatre. Dr. Smiley spoke against prohibition, under the auspices of the German American Alliance and the theatre was packed to the roof. The crowd, large as it was was duplicated Wednesday night when the theatre was occupied by Prof. Frank Midney, of Chicago, a Socialist speaker, who dropped Socialism for the moment and talked local option, all in favor of the wets. He was the boldest speaker of the campaign and with flat use of names denounced many dry leaders and gave his reasons for so doing.

But even bigger than the crowd at the theatre was that at the public square to hear Mrs. Rice, said to be a woman evangelist, and withal a very forceful speaker. She defended the open saloon, lawfully run, against prohibition with ills that she said were sure to follow.

The dry side also ended with a whirl. In this city J. S. Rutledge and Col. Perry spoke to big crowds. C. R. Cary spoke at Clark; W. B. Stevens at Isleta, T. J. Russell of Newcomerstown at Conesville; Rev. Rilling at Chili, Rev. Robertson at West Bedford, Rev. T. B. Roberts in Bethlehem township, Rev. Hamilton at West Carlisle, and J. F Meek at Willow Brook. In every place they were greeted with big crowds.

Continued on Page Six

A CAMPAIGN ROORBACK

The greatest deception of the entire county option campaign, is the communication about Meek Company affairs, dated October 19, 1908, but carefully guarded so that circulation of it was held back until the evening of Oct. 21st, after the last issue of the newspapers before the election, so there could be no opportunity for reply before the election.

If the communication were truthful, why was it thus held back? IT IS UNTRUE

The roorback's claim of a "settled purpose" of four men other than the present managers to control the business, is ABSOLUTELY IMPOSSIBLE of accomplishment.

The managers of the Meek Company never made the statement that the plant would or would not be moved away from Coshocton in case the county voted "dry." It was said instead that the business would be seriously injured.

This public discussion of Meek Company private affairs by outsiders, in which an attempt is made to have the company's employees and customers believe that the institution is the football of corporation politics, is simply another unprovoked and unwarranted assault on the business by an enemy of the management, who has been doing everything in his power to injure the business on account of an imagined personal grievance of his own.

Let not the voters of Coshocton be deceived by his eleventh-hour roorback

Very respectfully,
The Coshocton Manufacturers' Association ADV

Watch The Age Election News Tonight

The canvas was placed in position in front of The Age office Wednesday afternoon for the display of the electon returns tonight. Fred Smythe and his assistants doing the work. A. J Wright, who manipulates the steropticon, gave it a try-out last night and everything is in readiness for showing the returns tonight.

Inasmuch as the voting booths close at 5:30 tonight and as there are no "scratched" tickets to bother with, it is likely that the returns will begin to come in at an early hour Some of the city precincts expect to have their vote at The Age office by 6:30 and in fact there is considerable good natured rivalry among some of the boys to see which precinct will be thrown on the screen first. It is likely to be over early also; in fact the result wet or dry, ought to be known by not later than 9 o'clock

The Age cordially invites everybody to watch the returns in front of The Age office tonight It is free as air, and besides, everyone is anxious to know the result of today's balloting

One thing sure one side or the other is going to be surprised, for both express confidence of victory

FINAL DECEPTION LAID BARE

The Last Prohibition Attempt To Deceive Coshocton Voters.

Manufacturers' Association Punctures The Belated Letter Of Mr. Douglas To Mr. Custer

To the Voters of Coshocton County:

The Prohibition managers yesterday caused to be published in the local papers, as an eleventh hour fraud, a letter from D. O. Douglass, president of the Toledo Metal Sign company, addressed to M. D. Custer, of Coshocton

In this letter Mr. Douglas declared that his firm does not manufacture signs for the brewery and distillery trades and finds numerous other lines of trade to keep its plant running. The publication was evidently intended to deceive the voters of Coshocton into believing that the Toledo concern is equipped like the Coshocton metal sign companies and able to command the highest class of trade, and also that the Toledo company refrains from entering into competition with Coshocton manufactories from some high moral motive.

The facts are that the Toledo company makes only cheap signs and that the brewery and distillery trades have no use for its product.

As further demonstrating the character of the deception practiced, it is only necessary to call the readers' attention to the fact that Mr. Douglas' letter to Mr. Custer was dated Oct. 17, but was not published by the prohibition committee until Oct. 21, on the eve of the election. Mr. Custer and his associates therefore held the letter secret in order to publish it when too late to have its deception exposed. This last act of the Coshocton prohibitionists was thoroughly in accord with their whole policy of misrepresentation and deceit manifested throughout the campaign now closed.

This association realizes that it is now too late to state these facts with any appreciable effect on the election, but we are not willing to permit today's voting to pass into history without pointing out this final fraud of the prohibition managers, in the interest of truth and for the benefit of the intelligent voters of this county.

Very respectfully,
The Coshocton Manufacturers' Association. ADV

HEARTLESS JOE CHECKS LOVE'S DREAM

Deputy Probate Judge Jos. Johnston gave a severe jolt to love's young dream Wednesday afternoon when he refused to grant a license to Shull Benson, of Columbus, and Miss Ethel Litty, of Dennison, a runaway pair who eloped from Dennison, intending to get the license here.

Mr Benson in his excitement had overlooked the fact that the license must always be secured in the county where the bride-elect resides or the knot cannot be tied within the borders of the state of Ohio

Miss Litty who is 19 and Mr Benson who is 17, came to Coshocton on No 19 They hastened to the court house accompanied by Miss Lee Raffle, also of Dennison

Continued on Page Six

LANCASTER ALSO IS HAVING VOTE TODAY

LANCASTER O., Oct 22 With a parade yesterday afternoon of 1500 children carrying dry banners came to a close a scorching campaign which has waged here between the liquor and anti-saloon force to several weeks

When the polls opened today the women of Fairfield county were among the strenuous workers for the dry cause They have signed to do electioneering stunts with the men at the booths

The mayor has appointed a special policeman for each precinct in the city and to preserve order, and the Rev H P Lewis of the M E church, fearing violence toward him self, requested to be deputized with police powers for the day

While the dries have been conducting a campaign of oratory and prayer the wets quietly organized and will confine their efforts to bringing their vote to the polls

Mrs Ed Highbarger is seriously ill at her home in Spring Mountain suffering with nervous breakdown

GEN. HOWARD IS COMING WITH GARFIELD

General O O Howard the last of a hundred battles in the civil war and the last of the great Union generals who actually commanded troops on the field of battle, instead of Mr. McGee, is to come to Coshocton tomorrow, instead of Mr. McGee

Word was received from the state committee today that Mr McGee could not get here and that Gen Howard had been selected to fill his dates and he travel over the state with Sec. Garfield

Old Soldiers Welcome Him.

Old soldiers of Coshocton county, whether they be Republican or Democrats, know the gallant old General and this opportunity to hear him will doubless be their last He is said to be a magnetic speaker, of force and ability and his address will be of

Continued on Page Three

Kern Cancels His Local Date

Vice Presidential Candidate Kern of Indiana will not be here to address the Democratic meeting at the theatre Friday night Word has been received that Mr Kern's little eight year old son is lying dangerously ill in Indianapolis with infantile paralysis; Mrs. Kern wired for him and be rushed home at once cancelling his Ohio dates, among them Coshocton.

Irrespective of politics, Coshocton is disappointed, for she would have given Mr Kern cordial greeting and respectful hearing The sympathy of this community goes out to him in the illness of his child with best wishes for speedy recovery.

NEWSPAPER ARCHIVE®
NEWSPAPER ARCHIVE®

We Invite You to Make This Bank Your Depository

If you have an idle hundred —or fifty or any other amount that you desire to lay aside for safe keeping, bring it to his bank for deposit.

We issue Certificates of Deposit payable on demand, also Time Certificates bearing 3 per cent interest

Coshocton Nat'l Bank

Main and 4th Streets.

M. Q. Baker, President
T. L. Montgomery, Cashier
M. B. Smith, Asst. Cashier

STEWART AND OVERHOLT

Will hold a demonstration of Bour's Coffees; National Biscuit Co's. cakes and crackers and Heinz's 57 varieties of pickles, on Saturday. We are sole agents for Bour's celebrated Holland Dinner Coffees —20, 25, 30 and 35 cents the pound.

We handle a complete line of the National Biscuit Co's cakes and crackers, both in packages and bulk.

We have a full line, the 57 varieties of H. J. Heinz. Especially do we want you to taste our tomato soup, catsup, mincemeat, plain pickles and olives. We urge you to call on us Saturday and taste our many delicacies

Yours for Saturday

Stewart & Overholt

Moving Notes.

Chas. Hall, of Kimbolton, is moving to Coshocton today.

James Halisy is moving here from Steubenville.

To Cure a Cold in One Day

Take LAXATIVE BROMO Quinine Tablets. Druggists refund money if it fails to cure E. W. GROVE'S signature is on each box. 25c.

Back to Work.

Burt McClintock, who was injured last Sunday by the explosion of a cartridge has resumed his duties at Emmet Fry's barber shop.

Want to Test Christian Science

BALTIMORE, Oct. 22.—C. E. McXell and Robert G. Lang, students in the Baltimore Medical College, have challenged followers of Christian Science to a duel to the death with a pure tested culture of streptococcus pyogenes. The germ to be used is considered deadly. The challengers propose to be inoculated with it if two followers of Christian Science will do likewise. In their challenge McXell and Lang say:

"We are perfectly willing in order to demonstrate the fallacy of the doctrines of Christian Science to allow ourselves to be inoculated with a pure tested culture of streptococcus pyogenes, provided any two followers of the faith do the same. We are to rely upon medical treatment and our Christian Science friends upon their mode of treatment for relief. It seems to us that a test fair and square is the only means to prove or disprove the value and properties of medical treatment or the foolishness and fallacy of the faith cure."

DOG LEAVES ON LONG TRIP

Paddy Holland shipped a fine dog Thursday morning on a long journey. The dog is the property of William Savage a former popular Coshocton man, who some time ago moved to Arkansas, and left his dog behind in Mr. Holland's care. He has written for it, and the canine started on his long journey Thursday, with his cage well stocked with meat bones and a couple of loaves of bread.

The wholesome, harmless green leaves and tender stems of a lung healing mountainous shrub, give to Dr. Shoop's Cough Remedy its curative properties. Tickling or dry bronchial coughs quickly and safely yield to this highly effective Cough medicine. Dr. Shoop assures mothers that they can with safety give it to even very young babes. No opium, no chloroform — absolutely nothing harsh or harmful. It calms the distressing cough, and heals the sensitive membranes. Accept no other. Demand Dr. Shoop's. Sold by C. E. Anderson, druggist, Coshocton, and C. M. Ferguson, druggist, Roscoe.

CARD OF THANKS

I desire on behalf of my brothers and sisters and myself to extend thanks to friends and neighbors who so kindly assisted during the illness and death of our sister, also for many floral tributes.

22-1 Mrs. Agnes Ralls.

Court House

John A. Brightwell vs Everett Brightwell, a minor is the title of a partition suit brought in common plea court by E. Z. Hayes Wednesday asking that the plaintiff's interest in 4 acres of land in Perry township be set off to him.

The case of Ling vs. Strome was argued Wednesday afternoon.

JOURNAL ENTRY

Partition ordered in the case of Wm. R. Hosick vs. Jas. C. Carr.

Thos. Phillips, R. T. Lawrence and Jas. McCaig appointed to set off the widow's dower.

HERRICK SEES VICTORY SURE FOR TAFT

[Associated Dailies Telegram]

New York, Oct. 22.—During a brief call at Republican national headquarters, former Governor Herrick of Ohio gave out the following statement: "The best evidence that Ohio will remain true to Republican faith is found in the attitude of the labor element of that state. A few days ago two polls were taken in the railroad shops of Cleveland, which resulted as follows: Taft, 1,748; Bryan, 510; doubtful, 491.

"The Republicans of Ohio have concluded to put aside their local quarrels and vote for Taft and Sherman. The labor people, particularly, feel that in voting for Taft, they are voting to continue McKinley's ideas, which brought them out of the depths. Senator Foraker, while not actively engaged in the campaign, is too patriotic to want to see Bryan elected. If there had ever been any doubt in Ohio about Taft, but there never was, that doubt was dissipated when Mr. Taft took the stump in Ohio. Many Ohioans knew Taft's history but as he had never been in politics as a campaigner, they had not heard him. All of them had heard Bryan. The difference between the two men settled any doubt which may have existed. The strong tide for Taft set in from the day he began speaking in Ohio.

"Another thing which has strengthened the faith of the Republicans of Ohio was the appearance there of Governor Hughes. He is the biggest vote getter that has traveled through the west."

Taft Invades Hoosierdom.

Cincinnati, O., Oct. 22.—Aside from joining the Citizens' Taft club of Cincinnati, to which he made a noonday address, and reviewing the parade of the delegates to the conventions of Masons, Judge Taft spent a comparatively quiet day. Dr. J. J. Richardson of Washington, the throat specialist who is traveling with Judge Taft, said that his patient exhibited wonderful powers of recuperation. He believes that the candidate will be able to negotiate the many speech-making appointments which the national committee has made for him between now and the end of the campaign. The day's rest had a wonderful effect on Mr. Taft's condition, according to the doctor, and he started out this morning to fulfill his engagements in the Hoosier state with good voice and greater energy.

Ryan Supports Taft.

Indianapolis, Ind., Oct. 22.—William D. Ryan, international secretary-treasurer of the United Mine Workers of America, in answer to a letter from Will H. Hayes, chairman of the speakers' bureau of the Republican state committee, as to the effect of Samuel Gompers' efforts in behalf of the Democratic ticket, replies that he is of the opinion that the endeavor put forth will have little or no effect for the reason that the laboring men will be guided by their own conscience. Mr. Ryan declares that he is of the opinion that the best interests of the majority of the people of his country will be served by the election of William H. Taft for president. Mr. Ryan adds that in so far as he is personally concerned he will support Mr. Taft.

LATONIA CLUB FIGHTS

Goes Into Court to Test Racing Commission's Action.

Cincinnati, O., Oct. 22.—The real climax to the racing situation that has threatened the Latonia race track as well as the general racing prospects throughout Kentucky was reached when a suit was filed in the Kenton county circuit court against the Kentucky racing commission, namly J. P. Chinn, E. F. Clay, Milton Young, Louis Des Cognets and Charles F. Grainger, to have their action revoking the license of Latonia scratched from the commission's minutes and a review of the revocation be held by the court.

In substance this means that it will probably take ten days to review the case and probably a month before the court of appeals will finish with it in case it is carried to the highest tribunal in the state. In the meantime Latonia will continue racing.

Cloudburst Raises River.

Shawnee, Okla., Oct. 22.—A cloudburst at Gale, six miles west of here, caused the South Canadian to rise at an unprecedented rate to a height of two feet above the former high water line. Much damage has been done to property and to crops, but so far no lives were lost. Train service is demoralized, all trains being detoured.

Indians Reported Missing.

Muskogee, Okla., Oct. 22.—About 100 Shawnee and Pottawattomie Indians are missing and may be victims of a cloudburst that occurred between McCloud and Benson Park, Okla. All the small streams in that locality are higher than was ever known. All communication is cut off and further particulars are unobtainable.

Will Electrify City Tracks.

Chicago, Oct., 22.—Electrification of all the tracks of the Illinois Central railroad company within the limits of the city of Chicago was authorized at the annual meeting of the stockholders of that road. The change from steam to electricity must, according to the resolution, "proceed with all reasonable dispatch."

The workingman will give more heed to what the Republican party has done for labor than to Democratic promises designed to cajole his vote.

F. AGUSTUS HEINZE, THE 'COPPER KING" WHO IS SOON TO FACE THE FEDERAL COURT

Immediately folowing the trial of C. W. Morse, the banker and "ice king", in New York, the case of F. Augustus Heinze, known as the "copper king", will be taken up by the federal court. Following the panic of last fall Heinze was indicted on a charge of overcertifying checks for $100,000 in the Mercantile National bank. Heinze's many legal battles which won control of gigantic copper properties are remembered throughout the west. His banking operations in New York were on an equally large scale until the panic overtook him.

HELMER'S NERVES GAIN HIS RELEASE

P. J. Helmer, who was indicted for discharging a firearm within fifty feet of a dwelling, was released on probation by Judge Nicholas Thursday morning and placed under the control of Chief Mapel.

Doctors Lear and McClain made an examination of Helmer Wednesday afternoon and reported that he was of a very nervous temperament. The annoyance to which he was subjected caused him to do things which he probably would not have done under ordinary conditions.

Judge Nicholas ordered him to turn over all firearms in his possession. A fine of $5 was assessed against him, this being suspended. Mr. Helmer before leaving the courtroom arose and thanked the judge and all others connected with the case and assured them that he wanted to do what was right. He is now practically a free man.

LOST BABE HELD TO TEDDY

Carrying her little Teddy Bear and softly humming a childish tune Ruth the three year old daughter of Mr. and Mrs. Ed Abbott wandered from her home on North Eighth street this morning about ten o'clock. When her mother discovered that she was gone she at once became frantic stricken thinking perhaps that the child had been kidnapped. The whole neighborhood was aroused and a diligent search was made. The little girl was finally found on North Sixth near Locust by Mrs. Abbott perfectly safe and enjoying herself as much as if she were in her own yard.

"This is a vast country," says Mr Bryan. Yes, it is big enough to furnish burial ground for all of Mr. Bryan's collection of dead paramounts.

Piles 20 Years

Bed-Ridden From Piles, Massachusetts Man is Cured by Wonderful Pyramid Pile Cure

If You Are a Sufferer Send For a Free Trial Package Today

"I had piles for 20 years. I was so bad for months at a time as to be unable to walk. Having a friend who lost his life by an operation, I desisted from ever having that experiment tried on me.

"I tried the sample of Pyramid Pile Cure you sent me, and then brought a 50 cent box. The results were immediate and surprising to me, I assure you.

Its speedy action also makes it extremely favorable for impatient people. I am yours sincerely, George H. Bartlett, Mattawan, Mass."

The moment you begin to use Pyramid Pile Cure, your piles begin to leave you, and itching and pain begin to disappear. It heals all sores ulcers and irritated parts. It is put up in the form of suppositories and is easy to use.

A trial treatment will be sent you at once by mail in plain, sealed wrapper, without a cent of expense to you, if you send your name and address to Pyramid Drug Co., 153 Pyramid Building, Marshall, Mich.

After you receive the sample, you can get a regular size package of Pyramid Pile Cure at your druggist's for 50 cents, or if he hasn't it, send us the money and we will send it to you.

Colds Are Always Dangerous

It's easy to catch a cold at any season, and hard to get rid of it unless you treat it in time with

DR. D. JAYNE'S EXPECTORANT

Upon the first sign of a cough or congested cold, go to your druggist and get a bottle of this remedy—the oldest and most reliable known—for Coughs, Colds, Bronchitis, Pleurisy, Inflammation of the Lungs, and similar diseases.

In countless numbers of homes this has been a standard remedy for 77 years.

All druggists sell it in $1.00, 50c. and 25c. bottles.

Jayne's Tonic Vermifuge is a splendid tonic for adults as well as a safe Worm Cure for children.

Rugs Rugs 27x56 inches

Saturday Special

$1.98 RUGS Special $1.23

27x56 in. Axminister weaves all wool face, medium high pile, well bound, heavy stock, finished ends, large assortment patterns to select from. These Rugs are good values at $1.98

Saturday Special—$1.23.

This is the greatest lot of Rugs ever offered the people of Coshocton at the price, the the time you need them the most. Act quick in order to get the choice of the lot. Only one day sale

PRICES LOWEST ON FIRST CLASS MERCHANDISE

15c Ladies Black Fleeced Hose.....10c
25c Boys and Girls Rough and Ready School Hose ..15c
Ladies Gray Mixed Wool Hose 15c
Ladies Fascinators.. .. 25c up
Men's Heavy Underwear .25c
Boys Heavy Fleeced Underwear.....25c
Men's Extra Heavy Fleeced Underwear 45c
Men's Extra Wool Underwear 90c
Ladies Heavy Fleeced Underwear 25c
Misses Heavy Fleeced Underwear .....10c up
Men's and Boys Winter Caps.....25c
Men's Heavy Canvas Gloves 8c
Ladies Wool Mittens 10c
Ladies and Misses Fine Wool Gloves 25c
50c Men's P. D. Blue Shirts 39c
Best Felt Window Shades 10c
Best Linen Window Shades 23c
12 Boxes Best Matches .. 10c
3 Best Gas Mantles 25c
Galvanized Water Pails ...10c
Lamp Chimneys 5c
8 cakes Lenox Soap 25c
Ivory Soap 4c
Lace Curtains, pair ....39c up
Manufacturers agent for fine Candy—Only 10c pound.

New York Racket Store

J. B. Renfrew

WOMAN'S NATURE

Is to love children, and no home can be happy without them, yet the ordeal through which the expectant mother must pass usually is so full of suffering and dread that she looks forward to the hour with apprehension. Mother's Friend, by its penetrating and soothing properties, allays nausea, nervousness, unpleasant feelings, and so prepares the system for the ordeal that she passes through the event with but little suffering, as numbers have testified and said, "it is worth its weight in gold."

MOTHER'S FRIEND

$1.00 per bottle of druggists. Book of valuable information mailed free.

THE BRADFIELD REGULATOR CO. Atlanta, Ga.

White Lily Flour

Always Good and Good All Ways.

The Hanley Milling Co.

Coshocton, Ohio.

Eating and Drinking

were intended to be a pleasurable as well as a necessary occupation. With a keen appetite and a good digestion, a man or woman should be able to eat almost any good food set before them.

If you do not feel ready for your meals and wholesome food not welcome, your stomach is not in good working order, and you need

Beecham's Pills

to get it strong and keep it well. For your stomach can and should be able to assimilate any reasonable amount of food, and if it cannot there is something wrong with your digestion.

Take Beecham's Pills for distress after eating, bloating, flatulence, stomach pains, dizziness, sick headache, constipation and bilious attacks. These safe and convenient pills strengthen the stomach nerves, increase the muscular energy, and

Promote Digestion

In boxes with full directions 10c. and 25c.

STRONGEST IN THE WORLD

STANDARD INSURANCE in the STANDARD COMPANY

The Equitable Life Assurance Society, of the U. S.

Issues only the New York State Standard Policy embodying the best features of all other policies in one.

Write for full information. Address

Equitable Life Insurance Co., 120 Broadway, New York

SOPHRONIA: Your grocer has Gold Medal Flour. GENEVRA.

NEWSPAPER ARCHIVE® NEWSPAPER ARCHIVE®

ELECT "DICK" DARNES CLERK

R. C. DARNES.
Republican candidate for County Clerk.

Every workingman in Coshocton, every business man, and every farmer in the county knows and likes "Dick" Darnes He needs no introduction to the people of Coshocton county. They know him as a successful business man, a sterling citizen and always in the march of progress. In the county clerk's office he would bring to the important post a keen business judgment that would redound to the interest of the taxpayers of the county. Always courteous, always affable, and always attentive to business, he would make an ideal clerk of courts. Mr. Darnes is well qualified for the position and the citizens of the county would make no mistake in placing him in the chair. A vote for Dick Darnes for county clerk is a vote for excellent service in the court house.

CORDIAL GREETING FOR ADJ. BRINDLEY

A big and enthusiastic crowd of sincere frends of Adj Brindley turned out to the Salvation Army citadel last night to greet him. No minister of the gospel who ever preached in Coshocton has more friends or is more popular than Adj. Brindley, whose excellent work in starting the Army here is always a matter of pleasant memory.

Tonight there will be a big public rally at the hall conducted by Adj. Brindley, in celebration of the fourth anniversary of the Coshocton corps. Everybody is cordially invited, and to be right upto date, the returns of the local option election will be announced from the platform. Adj Newcomb, the popular and efficient charge d'affairs in Coshocton has made splendid preparations for a big time. A special messenger will get the returns from The Age office as they come in and rush them to the hall

Announcements will be forthcoming of the big Sunday meetings in charge of Brigadier Lamb, who will also speak at the Presbyterian church Sunday morning.

Friends of Adj. Brindley, are grieved to learn that one of his bright little children has been ill for five weeks at their home in Cambridge with typhoid fever, but is now convalescent. The prayers of his Coshocton friends go out for him.

Adj Brindley talked last night on "Qualifications and encouragements of soldiership," and gave a burning discourse Many other soldiers gave hearty talks. A cordial greeting was received from Capt. and Mrs. Trew now of Beaver Falls, formerly located here.

That our American forests abound in plants which possess the most valuable medicinal virtues is abundantly attested by scores of the most eminent medical writers and teachers. Even the untutored Indians had discovered the usefulness of many native plants before the advent of the white race. This information, imparted freely to the whites, led the latter to continue investigations until to-day we have a rich assortment of most valuable American medicinal roots.

Dr. Pierce believes that our American forests abound in most valuable medicinal roots for the cure of most obstinate and fatal diseases, if we would properly investigate them; and in confirmation of this conviction, he points with pride to the almost marvelous cures effected by his "Golden Medical Discovery," which has proven itself to be the most efficient stomach tonic, liver invigorator, heart tonic and regulator, and blood cleanser known to medical science. Dyspepsia, or indigestion, torpid liver, functional and even valvular and other affections of the heart yield to its curative action. The reason *why* it cures these and many other affections, is clearly shown in a little book of extracts from the standard medical works which is mailed *free* to any address by Dr. R. V. Pierce, of Buffalo, N. Y., to all sending request for the same.

Not less marvelous, in the unparalleled cures it is constantly making of woman's many peculiar affections, weaknesses and distressing derangements, is Dr. Pierce's Favorite Prescription, as is amply attested by thousands of unsolicited testimonials contributed by grateful patients who have been cured by it of catarrhal pelvic drains, painful periods, irregularities, prolapsus and other displacements, caused by weakness, ulceration of uterus and kindred affections, often after many other advertised medicines and physicians had failed.

Both the above mentioned medicines are wholly made up from the glyceric extracts of native, medicinal roots. The processes employed in their manufacture were original with Dr. Pierce, and they are carried on by skilled chemists and pharmacists with the aid of apparatus and appliances specially designed and built for this purpose. Both medicines are entirely free from alcohol and all other harmful, habit-forming drugs. A full list of their ingredients is printed on each bottle-wrapper.

Stoves! Stoves!!

Gas and coal cook and heating stoves that are right in

Price and Quality

Not experiments but tested and reliable makes.

Coshocton Hdwe. Co.

SEE **D. D. BOYD**

For bargains in lots, houses and land.
Phone 213.
Residence—127 Park avenue

A FEELING OF SECURITY

You naturally feel secure when you know that the medicine you are about to take is absolutely pure and contains no harmful or habit producing drugs.

Such a medicine is Dr. Kilmer's Swamp-Root, the great Kidney, Liver and Bladder Remedy.

The same standard of purity, strength and excellence is maintained in every bottle of Swamp-Root.

Swamp-Root is scientifically compounded from vegetable herbs.

It is not a stimulant and is taken in teaspoonful doses.

It is not recommended for everything.

It is nature's great helper in relieving and curing kidney, liver and bladder troubles.

A sworn statement of purity is with every bottle of Dr. Kilmer's Swamp-Root.

Sample Bottle Free by Mail

Send to Dr. Kilmer & Co., Binghamton, N. Y., for a sample bottle, free by mail—it will convince anyone. You will also receive a booklet of valuable information, telling all about the kidneys. When writing be sure and mention The Coshocton Daily Age.

1445 Official County of Seneca

TIFFIN, O., Oct. 22—Revised returns this morning show that the wets carried Seneca county by 1445. Tiffin went wet by 1346 and Fostoria dry by 61. The wets carried Green Springs, New Reigel and Republic villages and the drys Bloomville and Attica, nine townships went wet and six dry.

The population of the county was about 41,000 in 1900, the population of Tiffin about 11,000 and of Fostoria about 9000

MAKES ASTONISHING CURES

Mi-o-na Tablets Cure Dyspepsia by Promptly Removing the Cause, or Money Back.

Mi-o-na is a scientific and effective remedy for the permanent cure of indigestion.

Food is digested in the stomach by means of a burning movement of the walls of the stomach, which thoroughly mixes the food with the gastric or stomach juices.

If the muscular walls are flabby and lack tone or energy, the stomach cannot churn the food properly, and the digestive juices are not properly mixed with the food.

This causes indigestion. The common symptoms are; weight and fullness after meals, coated tongue, bad taste in the mouth, discharges of wind from the moth, and belching of sour material.

Dyspepsia cannot be cured by taking a digestor, such as pepsin, because pepsin simply digests your food artificially, and not all of the food either, for it has no effect at all on starchy food, such as potatoes, rice, oatmeal, bread, etc.

There is just one way to cure dyspepsia and stomach disorders, trivial or serious, and that is to tone up or put energy into the stomach walls, so that they will be able to properly mix or churn the food.

Mi-o-na tablets cure stomach troubles by putting strength and energy into the stomach. They quickly arouse the stomach from its inaction, and in a short time it is able to do its work properly.

And bear in mind that when the stomach is in good condition, constipation disappears, also nervousness, drowsiness, night sweats, heartburn, etc.

C. E. Anderson, the druggist, sells Mi-o-na tablets under a rigid guarantee to do all that is claimed for them, or money back.

GEN. HOWARD

Continued from Page One

equal interest to that of Secy Garfield Old soldiers are most cordially invited to go to the theatre tomorrow afternoon and hear and meet Gen. Howard. A special invitation is also extended to the ladies of the city and county.

Farmers Like Taft.

Scores and scores of farmers, who are firm admirers of President Roosevelt, have signified their intention of attending the meeting for the express purpose of seeing, hearing and meeting Secy Garfield, who is Secretary of the Interior of President Roosevelt's cabinet. He is the Roosevelt style of man, and is said to be as great an orator as was his father before him, the late President Garfield. He will be greeted by an immense audience.

An Earnest Discussion

The meeting begins promptly at 2 o'clock in the afternoon, Friday, at the Sixth Street theatre. The band will play, but beyond that there will be no side issues; it will be an earnest and sincere discussion of the issues that are before the people today—the continuance of the vigorous and honest administration of President Roosevelt, carried out by Judge Taft, or the theorizing and isms of Mr. Bryan, who at the very best is nothing but a theorist Neither of the speakers are sensationalists in any way, but they know what they are talking about, and are sincere in it, have seen the success of the policies they uphold in actual practice, and will present the question in which a way that every voter may easily comprehend and understand. Laboring men, business men, farmers and all citizens are given cordial invitation to be present.

Mister and Master.

Formerly the term "master" was a markedly respectful form of address. Now in the form "mister" it has become common property, while "master" itself has become confined to boys. However, the fall of "master" has not been so great as is that of the French "monsieur." At one time even a saint was spoken of as "Monsieur St. Jean." Under the early Valois the king was "monsieur" in public documents, and later it became the title of the king's younger brother. Nowadays "M." is merely on a level with "Mr."

BRYAN FLYS OVER OHIO ONCE MORE

Main Argument is Denunciation of Corporations Which Seek to Bribe or Threaten Employes Into Voting Republican Ticket—Appeals in Vain to Steubenville Crowd That Crushed Women and Children in Effort to Get Within Sound of His Voice.

Marietta, O., Oct. 22.—Just before William J. Bryan, the Democratic presidential nominee, passed over the line into West Virginia, he expressed himself as exceedingly well pleased with the reception accorded him in the native state of his Republican opponent. At every stopping place he was greeted by monster crowds and cheering that was loud and long.

Although his Ohio experience was a hard one for him, Mr. Bryan exhibited no signs of fatigue. Inspired by the fact that he literally was carrying his warfare into the camp of his political enemy, he spoke with a vigorousness that even those who have been constantly with him taroughout the campaign could not help but note.

While still in bed a newspaper was handed into his state room and Mrs. Bryan read to him a dispatch, stating that the New York Central railroad system was threatening its employes with a reduction in wages if he was elected, but promising an increase in work and wages if he was defeated. This was his cue for the day and he pitilessly fired broadside after broadside into the Republicans for their campaign tactics. He regarded the action of the railroad as a "new menace" and declared that "the little ward heeler who goes around and bribes a man with five dollars is a moral character besides the man who attempts to use his power to threaten those who work for him and to buy them by a promise of increase or threaten by a promise of a decrease."

Delivered Sixteen Speeches.

Sixteen speeches were made by the candidate during the day. While talking to a vast throng in front of the Tod house in Youngstown, O., a big card signed by a number of the workers in the steel plants was sent up to him bearing the message, "We can't be with you today, but we will be on November 3."

Mr. Bryan afterwards learned that a number of the plants which had been working with reduced numbers, today for the first time in some months started up with their full complement of men. A number of the mill workers, however, were in the great audience, Mr. Bryan's arrival being at a time when the regular shifts were being made. A kindly reference to Mr. McKinley at Niles, the birthplace of the late president, moved the crowd to cheers.

Bryan Appeals to Crowd.

Steubenville, O., Oct. 22.—A crowd of such proportions that caused grave alarm that some one would be injured, met William J. Bryan upon his arrival here. Observing this, the Democratic candidate appealed to the people to stand still, but his appeal went unheard for the surging mass of humanity struggled frantically to get nearer and nearer to him. A man on a telephone pole with a megaphone did his best to hold the people in check, but to no avail.

Stomach troubles would more quickly disappear if the idea of treating the cause, rather than the effect, would come into practice. A tiny, inside, hidden nerve, says Dr. Shoop, governs and gives strength to the stomach. A branch also goes to the Heart, and one to the Kidneys. When these "inside nerves" fail, then the organs must falter. Dr. Shoop's Restorative is directed specifically to these failing nerves. Within 48 hours after starting the Restorative treatment patients say they realize a gain Sold by C. E. Anderson, drugg sit, Coshocton, and C. M. Ferguson, druggist, Roscoe.

Dwight Hanks has returned to his home in Zanesville after spending several days at his home here

Chief Fink Sprains Leg

Chief Harry Fink of the fire department is walking with a limp today. Just after returning from the fire at Edwin Miller's home on Elm street he was trying to unscrew a tap on the wagon with a wrench. He threw his whole weight onto it and the wrench snapped off. His own momentum sent the fire chief under the wagon and his right knee cap was severely injured.

Mr. Bryan says he does not know whether he is a farmer or an agriculturist. Unfortunately for him, the farmers know.

Better Not Get Dyspepsia

If you can help it. Kodol prevents Dyspepsia, by effectually helping Nature to Relieve Indigestion. But don't trifle with Indigestion.

A great many people who have trifled with indigestion, have been sorry for it—when nervous or chronic dyspepsia resulted, and they have not been able to cure it.

Use Kodol and prevent having Dyspepsia.

Everyone is subject to indigestion. Stomach derangement follows stomach abuse, just as naturally and just as surely as a sound and healthy stomach results upon the taking of Kodol.

When you experience sourness of stomach, belching of gas and nauseating fluid, bloated sensation, gnawing pain in the pit of the stomach, heart burn (so-called), diarrhoea, headaches, dullness or chronic tired feeling—you need Kodol. And then the quicker you take Kodol—the better. Eat what you want, let Kodol digest it.

Ordinary pepsin "dyspepsia tablets," physics, etc., are not likely to be of much benefit to you, in digestive ailments. Pepsin is only a partial digester—and physics are not digesters at all.

Kodol is a perfect digester. If you could see Kodol digesting every particle of food, of all kinds, in the glass test-tubes in our laboratories, you would know this just as well as we do.

Nature and Kodol will always cure a sick stomach—but in order to be cured, the stomach must rest. That is what Kodol does—rests the stomach, while the stomach gets well. Just as simple as A, B, C.

Our Guarantee

Go to your druggist today and get a dollar bottle. Then after you have used the entire contents of the bottle if you can honestly say, that it has not done you any good, return the bottle to the druggist and he will refund your money without question or delay. We will then pay the druggist for the bottle. Don't hesitate, all druggists know that our guarantee is good. This offer applies to the large bottle only and to but one in a family. The large bottle contains 2½ times as much as the fifty cent bottle.

Kodol is prepared at the laboratories of E. C. DeWitt & Co., Chicago.

Danderine

Grows Hair and we can PROVE IT!

The Great DANDERINE Never Fails to Produce the Desired Results.

It enlivens and invigorates the hair glands and tissues of the scalp, resulting in a continuous and increasing growth of the hair.

Letters of praise are continually coming in from nearly all parts of the country that Danderine has renewed the growth of hair in cases that were considered absolutely hopeless.

A lady from Brooklyn writes: "After a short trial my hair stopped falling, and I now have a lovely head of hair, very heavy and over one and a quarter yards long."

Danderine stimulates the scalp, makes it healthy and keeps it so. It is the greatest scalp invigorator known. It is a wholesome medicine for both the hair and scalp. **Even a small bottle of it will put more genuine life in your hair than a gallon of any other hair tonic ever made. It shows results from the very start.**

Now on sale at every drug and toilet store in the land; 3 sizes **25c, 50c and $1.00**.

Cut This Out — **Free** To show how quickly Danderine acts, we will send a large sample free by return mail to anyone who sends this free coupon to the Knowlton Danderine Co., Chicago, with their name and address and 10c in silver or stamps to pay postage.

THEY BEAR INTEREST

WE ISSUE time certificates, payable at certain fixed dates, and for any period of time not shorter than six, nor longer than twelve months. These certificates bear interest at the rate of THREE PER CENT. from the date of deposit until due. . . . . .

Small Change

For the accommodation of the public, we constantly keep on hand a full assortment of SMALL CHANGE. Do not hesitate to bring in your large bills when needing small change.

Commercial Nat'l Bank.

Equip Your Furnace For NATURAL GAS

Equipment at cost. Results guaranteed.
Gas: 20c net per thousand.

The Coshocton Gas Co.
603 Main St. Cit. Tel. No. 240.

Gas and Coal HEATERS

The time is here when you will need a Heater.

Our line is complete and at prices to suit the buyer. Kindly give us a call.

Both Phones **E. R. REED** 232 Main St.

Ask Your Grocer About It.

PRIZE WINNER

MONARCH FLOUR

NEWSPAPER ARCHIVE® NEWSPAPER ARCHIVE®

THE DAILY AGE

Founded 1825

Published Every Evening Except Sunday by

THE AGE PUBLISHING COMPANY

Selby Building. Coshocton, Ohio.

Member of Ohio Select List of Daily Newspapers

Subscription Rates:

By mail, 100 days $1. $3 the year; payable in advance. Paper discontinued when time expires without exception

By carrier, 10 cents the week delivered to any part of the city or Roscoe.

Subscribers will greatly facilitate the delivery of The Age by immediately reporting any irregularity to the circulation department.

Representatives.

Robert Tomes, 116 Nassau St., N. Y. L. S. Wallis and Son, 1246 First National Bank Building, Chicago, Ill.

Entered at the Postoffice at Coshocton, Ohio, as second-class mail matter.

Both Telephones No. 182.

COSHOCTON FOREVER.

However the result may be, we doubt whether there is any one in Coshocton county who is not glad that the Rose law campaign ends today. Instead of being the mere staunch variance of opinion that it was hoped by all that it would be the tenseness of the situation has let in bitter strife and friendships for years have been severed. It has been a hard fought battle on both sides, and today both sides are claiming victory, both the Local Option committee and the Manufacturers' Association feel certain of gaining the majority of the votes in this county which shall say whether or not the county becomes "dry" or stays "wet."

Whatever the result may be and whoever is right in their claims, let one thing be remembered; we are all citizens of one community and in general our hopes, our aims, our aspirations are the same. The up-building of Coshocton is uppermost in the minds of the best citizens of both the city and county, for what helps one helps all. With the best interests of Coshocton at heart, this temporary cessation will become a thing of the past and the army of workers will move forward again. A little agitation is not a bad thing now and then. Agitation keeps water in ponds from growing stagnant. And certainly no one has become at all stagnant in Coshocton in the last four weeks. Things have been moving at a rapid pace, but we have an everlasting confidence in the voice of the people, and believe, whichever way the vote goes today, that Coshocton will soon gather herself together and pick up the pace to progress she has let fall for the nonce, and continue to be the liveliest and best town in the state of Ohio, where it is a pleasure to live and where bitterness and internecine strife shall again be unknown.

—o—

Edna Wallace Hopper says she sees nothing remarkable in a gentleman's presenting a girl with a $7,000 touring car. Maybe not, but it does leave the pound box of chocolates far in the rear.

—o—

Kern declares Roosevelt went "almost to violence to name his successor". Well, what of it? Bryan is going to violence to do some of it.

—o—

"To teach the mystery of housekeeping" is the ambition of Chicago club women. No doubt it is a "mystery" to most of them.

—o—

Oh, things might be worse. What if Poet Laureate Austin were to write campaign songs to fit the battle.

—o—

The Indianapolis judge who refuses to contribute to the campaign fund has the right ieda.

—o—

Doubtless old Abdul Hamid has concluded that it really never rains but it pours, sure enough.

—o—

When Eugene V. Debs is a White House tenant, Washington will win a baseball pennant.

—o—

"How can Taft win?" inquires the Kansas City Journal. Watch him and you may find out.

—o—

John D. Rockefeiler having purchased a home in Augusta, Ga., no living Democrat of that town can ever hope to be president.

—o—

There seems to be a slight difference among politicians about going after a man who has so many things up his sleeve as W. R. Hearst.

Scissorinctums

His Reward.

A New Jersey policeman who found a package containng $2,000,000 worth of Wall street securities returned it to its owner and got $1 in real money. Wall street securities must be increasing in value.—Omaha Bee.

An Expert.

If it should become necessary, for the next census to ascertain the number of suckers in the United States, we feel sure that Tom Lawson will be found among the most capable men to prepare the roster.—Houston Post.

Luky Indians.

William Penn is said to have been scrupulously honest in dealing with the Indians. The Indians were luckier than some of the modern Pennsylvania taxpayers.—Washington Star.

Tantalizing.

There is little more tantalizing to a man than to go home with something on his mind he wants to scold about and find company there and be obliged to be agreeable.—Atchinson Globe.

A Sheath Shoe.

We wish the master shoemaker would declare a fashion in sheath shoes—the gash to the right where ours crack across the instep—Boston Herald.

THE REPUBLICAN TICKET

For President
WILLIAM HOWARD TAFT

For Vice President
JAMES S. SHERMAN

For Presidential Electors, At Large
EDWARD N. HUGGINS, of Franklin.
JOSEPH T. CAREW, of Hamilton

17th Congressional District
JEREMIAH E. REEVES, of Tuscarawas

For Governor
ANDREW L. HARRIS, of Preble.

For Lieutenant Governor.
FRANCIS W. TREADWAY, of Cuyahoga

For Secretary of State.
CARMI A. THOMPSON, of Lawrence

For Auditor of State
EDWARD M. FULLINGTON, of Union

For Treasurer of State
CHARLES C. GREEN, of Franklin.

For Attorney General.
ULYSSES GRANT DENMAN, of Lucas

For Board of Public Works.
B. W. BALDWIN, of Ashtabula
WILLIAM KIRTLEY, JR., of Defiance

For Dairy and Food Commissioner
RENICK W. DUNLAP, of Pickaway.

For State School Commissioner
JOHN W. ZELLAR, of Hancock

For Justice of the Supreme Court.
JAMES L. PRICE, of Allen.
JOHN A. SHAUCK, of Montgomery.

For Clerk of the Supreme Court.
JOHN S. M'NUTT, of Coumbiana.

For Congress
J. F. HARRISON of Wayne

For State Senator
ROBERT E. HAVERMAN, Tuscarawas.

For Circuit Judge
JOHN W. CRAINE, of Stark.

For Common Pleas Judge
W. F. KEAN, of Wayne.

COUNTY TICKET

Representative—W. J. BAHMER
Probate Judge—FRANK ASHMAN
Sheriff—ALEX C. M'DONALD.
Clerk—R. C. DARNES
Auditor—WALTER WINTERS
Treasurer—HOUSTON B. HAY
Pros. Attorney—C. HOMER DURAND
Recorder—EVAN O. EVANS
Commissioners—ALEX P. STEWART, EDWARD NORMAN and LEE MOORE
Infirmary Directors—GEORGE W. MEEK T. F. LANDIS, O. W. SERGEANT.
Surveyor—WILBUR F. PARKS
Coroner—DR. A. M. HENDERSON

Sage of the Age

Watch The Age screen tonight for the first news of the battle.

Taft and Bryan will both be forgotten in Coshocton for the next few hours.

It's going to be close. That seems to be the concensus of opinion.

Many a husband has told his wife not to look for him early tonight.

Today the votes. Tomorrow the oratory.

Tom Page seems to have the right "hunch" when he said it wouldn't rain before Saturday.

Hear Secretary Garfield and Gen Howard tomorrow afternoon.

Let bygones be bygones after the result is announced.

Look out for some good attractions at the theatre soon.

The High School football team will go up against Newark at Riverside park Saturday.

FIVE HUNDRED DOLLARS

"Wouldn't Pay Me For the Relief I Got From Piles.

"For 12 years I suffered with piles, brought on by my strain of hard work. Since using Hem-Roid eight months ago I have not had an attack, can do any labor and eat what I wish without ill effect. I wouldn't be in my former condition for $500." Wm. McAdams
Cook's Falls, N. Y.

Sworn to before notary Mar. 23, 1908.

Dr. Leonhardt's Hem-Roid, an internal tablet cure for piles, is sold for $1 by C. E. Anderson and fully guaranteed. Dr. Leonhardt Co., Station B, Buffalo, N. Y.

"JUST PLAIN FOLKS"

Beautiful colored film. Don't miss it. At the Electric tonight.

Walker & Lawrence
"A Good Place To Buy Good Shoes"

Cloth Top

Shoes for women $3 and $3.50.

Brown, Blue, Green, Wine to match your suit

Our shoes were awarded first premium at the Fair.

White Cross Foot Powder.

Walker & Lawrence
"A Good Place To Buy Good Shoes"

Roosevelt Fires Broadside At Clap-Trap of Bryan

President Wants His Views on Injunctions.

DOES HE AGREE WITH GOMPERS

Roosevelt Writes Letter to Senator Knox Indorsing Latter's Views on Subject and Making Comparison With Democratic Pronouncement and Bill Urged in House by President of American Federation—Says Taft Has Made His Position Plain.

Washington, Oct. 22.—At the White House the text of a letter written by President Roosevelt to United States Senator Knox was made public. The letter is an indorsement of the views on the labor question expressed by Mr. Knox in his Philadelphia speech and is devoted entirely to "the action of Mr. Bryan and certain gentlemen claiming to be the special representatives of organized labor, foremost among them Mr. Gompers, to secure the support of laboring men for Mr. Bryan on consideration of his agreement to perform certain acts nominally in the interest of organized labor, which would be really either wholly ineffectual or else of widespread injury not only to organized labor but to all decent citizens throughout the country."

He quotes from an open letter from Mr. Gompers appealing to workingmen to vote for Mr. Bryan, and in which the assertion is made that the "judiciary of this country is destroying Democratic government and substituting therefor an irresponsible and corrupt despotism in the interest of corporate power," and "that the means by which the alleged despotism has been set up in the place of Democracy is by the process of injunction in the courts of equity."

The president quotes further from the letter as follows: "Labor's representatives then went to the Democratic party. That party made labor's contentions its own, it pledged its candidates for every office to those remedies which labor had already submitted to congress."

Commenting on this paragraph, Mr. Roosevelt says: "The last sentence in this quotation indicates very definitely the specific remedies to which Mr. Gompers understands Mr. Bryan's party has pledged itself.

"His statement now makes perfectly clear an important plank in the Bryanite platform which has heretofore seemed puzzling to a vast number of earnest minded thinking people who are sincerely interested in the steady advance and the legitimate aspirations of labor, and who carefully read both platforms to know precisely what hopes each hold out for the improvement of the conditions of wage earners.

"That plank reads as follows:

Quotes Labor Plank.

"'Questions of judicial practice have arisen especially in connection with industrial disputes. We deem that the parties to all judicial proceedings should be treated with rigid impartiality, and that injunctions should not be issued in any cases in which injunctions would not issue if no industrial dispute were involved.'"

"This is the plank which promises the 'remedy' against injunctions which Mr. Gompers asked of Mr. Bryan's party. In actual fact it means absolutely nothing; no change of the law could be based on it; no man without inside knowledge could foretell what its meaning would turn out to be, for no man could foretell how any judge would decide in any given case, as the plank apparently leaves each judge free to say when he issues an injunction in a labor case whether or not it is a case in which an injunction would issue if labor were not involved. Yet, this plank is apparently perfectly clear to Mr. Gompers, and in his letter to his followers he indicates beyond question just what he understands it to mean. He asserts that he has the requisite inside knowledge. His statement that Mr. Bryan's party (for it was Mr. Bryan who dictated the platform) pledged itself 'to those remedies which labor had already submitted to congress' is a perfectly clear and definite statement.

"'The remedies' which Mr. Gompers has already submitted to congress are matters of record, and the identification of his 'remedy' against injunctions in labor disputes is easy and certain. This 'remedy' is embodied in house bill No. 74, of the first session of the Sixtieth congress. The gist of the bill, as can be seen, by referring to the complete text, is this:

"'First—After forbidding any federal judge to issue a restraining order for an injunction in any labor dispute except to prevent irreparable injury to property or a property right, it specifically provides that 'no right to carry on business of any particular kind, or at any particular place, or at all, shall be construed, held, considered or treated as property or as constituting a property right.'

"'Second—It provides that nothing agreed upon or done by two or more parties in connection with a labor dispute shall constitute a conspiracy or other criminal offense or be prosecuted as such unless the thing agreed upon would be unlawful if done by a single individual.'

"The bill here described is not only the 'remedy' that Mr. Gompers has already submitted to congress, but it is the one and only 'remedy' which he and those associated with him in his present movement have announced that they will accept in the matter of his grievance against the courts on the injunction issue.

"The counsel for the American Federation of Labor and Mr. Gompers, its president, are on record to this effect.

"This bill, then, and none other, represents exactly the relief that Mr. Gompers demands in the way of anti-injunction legislation, and if the statement in his letter is correct, this bill represents what Mr. Bryan and his party are pledged to in the matter of anti-injunction legislation.

Bill is Far From Vague.

"The injunction plank in the Bryanite platform may sound vague and hazy, but there is nothing vague and hazy about this bill.

"It is more than a bill; it is a program of the most fixed and definite kind, and if Mr. Gompers is correct, this bill becomes, as it were, an appendix to Mr. Bryan's platform, or a foot note explaining in detail the briefer and vaguer injunction plank in that platform.

"Does Mr. Bryan accept it as such?

"Mr. Bryan should state publicly whether he in fact accepts the principle of this bill, which is the official program of Mr. Gompers and those who stand with him.

"Mr. Gompers announces publicly that Mr. Bryan's party has made this program its own. Is Mr. Gompers correct in this statement?

"Either Mr. Gompers is mistaken as to what Mr. Bryan's party has promised him in this matter of anti-injunction legislation, or those who drafted his party's platform, in their haste, failed to make the promise so clear that the general public would understand it precisely as Mr. Gompers understood it.

"Mr. Bryan failed in his letter of acceptance to discuss this labor plank of his party's platform. So far as I am aware he has failed to discuss it since.

"There should be such discussion as a matter of common fairness, not only to labor, but to all citizens alike. On a question of such grave consequence the people are entitled to know where Mr. Bryan stands.

"Mr. Taft has repeatedly explained exactly where he stands in this matter of regulating injunctions.

"Are we not entitled to know with equal clearness exactly where Mr. Bryan stands?"

The president at great length reviews the subject of injunctions, asking Mr. Bryan to explain his position on several points, among the questions being the following:

Asks for Information.

"Does Mr. Bryan agree with Mr. Gompers that all existing legal restraint on the enforcement of every degree of the boycott should be withdrawn; that the industrial excommunication of the innocent merchant who

Continued on Page Six

Does not Color the Hair
Stops Falling Hair
AYER'S HAIR VIGOR

The Bon Ton
MILLINERY

Will display

Misses' and Children's Hats

Thursday, Friday and Saturday : : : : : : : :

Special prices and souvenirs with each hat. : : : : : : : : :

IF YOU HAD A NECK AS LONG AS THIS FELLOW, AND HAD SORE THROAT ALL THE WAY DOWN

TONSILINE WOULD QUICKLY CURE IT.
25c. and 50c. All Druggists.
THE TONSILINE CO., Canton, O

SNYDER'S

Coshocton's Modern Grocery

If it's good to eat.
We have it.

Seal Shipt Oysters

Fresh Daily.

Chickens, alive or dressed, any time on short notice. New York grapes, cranberries, celery, sweet potatoes, Don't forget our famous 20c coffee.

The Snyder Grocery Co.

Our wagons go everywhere
Phone 21. 233 W. Main.

Ready To Paper?

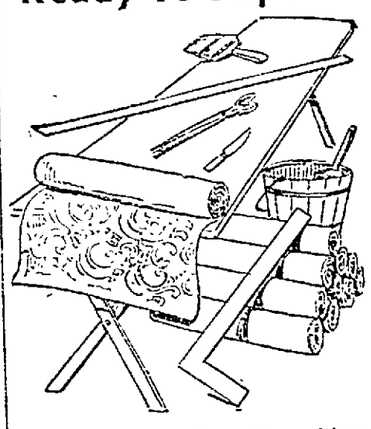

Everything Ready. Everything is ready for papering. All that is necessary is to select the paper. To do this satisfactorily you want a large variety to select from. Our line is unequaled for beauty, variety and price. You can be perfectly suited, and at the same time save money by calling on

C. E. Anderson's
Drug and Book Store
404 Main Street, Coshocton, Ohio.
We are open every night.
We have both phones
We employ three registered pharmacists.
We appreciate your trade

POWER

When You Want It

Is the modern idea of running machinery.

With an electric motor for each machine the power runs just when each particular machine does—when you stop that machine your expense for running it stops.

INDIVIDUAL ELECTRIC MOTORS

Cost much less to install than a power plant of your own, and they can be operated to better advantage. There is no waste power.

A MOTOR is always ready—daytime—night-time—overtime—all the time. There is no delay—no waiting for the engineer—no overtime to pay.

If you are interested, call on

Coshocton Light & Heating Co.

CHICHESTER'S PILLS
THE DIAMOND BRAND.
Ladies! Ask your Druggist for Chi-ches-ter's Diamond Brand Pills in Red and Gold metallic boxes, sealed with Blue Ribbon. Take no other. Buy of your Druggist. Ask for CHI-CHES-TER'S DIAMOND BRAND PILLS, for 25 years known as Best, Safest, Always Reliable
SOLD BY DRUGGISTS EVERYWHERE

LETITIA: Gold Medal Flour makes the whitest bread. SYLVIA.

Age Want Ads bring quick results.

NEWSPAPER ARCHIVE® NEWSPAPER ARCHIVE®

Of Interest to Women

Society MISS JESSIE SMITH Editor Clubs

SOCIAL CALENDAR

THURSDAY

K. of P. dancing school

District 2 of the Baptist church will meet at the home of Mrs. Love.

Ladies Aid of the Emmanuel Lutheran church will meet

Miss Carrie Gamble entertains Roscoe Queen Esther Circle with Miss Mamie Miller

Mrs. E. C. Compton entertains the Whist club in the evening.

FRIDAY

Miss Mattie Hack and Miss Jennie Henderson entertain the Roscoe Woman's Club and their friends.

The Ladies Gleaners of the Christian church give a Chille con carne supper.

Choir and orchestra practice at the Emmanuel Lutheran church.

Invitations Received For Bradley-Gager Wedding.

The following beautifully engraved invitations have been received by the many friends of the charming bride elect, who has visited Miss Edna Hay in Coshocton on several occasions; Miss Hay being one of the bridesmaids;

Mr. and Mrs. Demetrius Minor Steward
request the honour of your presence
at the marriage of their daughter
Helen Bradley
to
Mr. James Marvin Gager
on Thursday evening, the fifth of November
Nineteen hundred and eight
half after five o'clock
Battery Place
Chattanooga Tennessee.

Meeting on Friday.

The meeting of District 2 of the Baptist church will be held Friday afternoon instead of Thursday, as previously announced. The meeting will be held at the home of Mrs. Love.

Birthday Party For Miss Edith Parson

Mrs. Parson entertained the following people Monday evening at her home on East Chestnut street in honor of her daughter, Miss Edith Parson's birthday: Misses Ethel Tozer, Ruth Ashman, Bessie Parson, Edna Sondles, Maggie Lewis, Susan Stanton Blanche Lewis, Nora Seward Flora Green, Lea Lods Gladys Shaw, Pearl Showman and Hester Hudson, and Messrs. Ward Wheeler, Ed Dover, Harry Nelson, Joe Duffy, Ray Duhammel, Archie Tallmadge Leo Blake Herbert Blake Chas. Ferrell, Bernard Ferrell, Wm. Rodgers, Sam Cohen and George Flint. Light refreshments were served.

Entertained Stitchery Club.

Mrs. W. R Lynde and Mrs. C. E. Ransom very delightfully entertained the members of the Stitchery Tuesday afternoon at the home of Mrs. Lynde on South Fourth street. The time was very pleasantly passed over the dainty needlework, and delicious lunch was served. Guests of the club were Mrs. J. K. Cass, of Tyrone, Pa., Mrs. Le Roy Anderson, of Chicago, Mrs. Mullin of Seattle, Wash., Mrs. S. Roe Robinson, of Minneapolis, Mrs. Frank Pomerene and Miss Annie Beall.

Ladies Aid Society Meets Thursday Night.

There will be a special called meeting of the Ladies Aid society of Emmanuel's Lutheran church at the home of Rev. Wein Thursday evening at 7 o'clock.

Preparing for New Concert

At the called meeting of the Woman's Musical club Tuesday evening, the final arrangements were made for the Werrenrath concert, which will be given the 29th of October, and the tickets were distributed among the different members for disposal. As the coming of Herr Werrenrath is such an event in Coshocton musical circles, a large attendance is looked for at the recital, which will be a musical treat in every way.

Entertained at Dinner.

Mrs. Corwin McCoy entertained the members of Mrs. H. B. Hay's house party at dinner Tuesday evening at her home on Chestnut street. Covers were laid for Mrs. H. B. Hay, Mrs. Ida Hay, Mrs. Ball and Mrs. J. A. Compton.

Will Show Children's Hats.

The Bon Ton millinery store will have a special opening of misses and children's hats on Thursday, Friday and Saturday of this week. Attractive souvenirs will be given away each day during the sale.

Mr. and Mrs. Wright Entertain at Dinner

One of the most pleasant and enjoyable events of the past week was the dinner party which Mr. and Mrs. Emmett Wright gave at their home near West Carlisle for the pleasure of the following young people Mr. and Mrs. Emmett Chaney of Cooperdale, Mr. and Mrs. Frank Pigman of Roscoe, Mr. and Mrs. Charley Gault, and daughter Mary of West Carlisle, Mr. and Mrs. Fred McCurdy and daughter Lulile of West Bedford and Miss Mae Rino of Cooperdale. A sumptuous dinner was served by the hostess in every way.

Business Meeting Of Ladies League

The Ladies League of the Church of Christ will hold a special business meeting Friday evening at the church at 7 o'clock.

Whist Club Meet Tonight

Mrs. E. C. Compton will entertain the Whist club at her home in the Richie flats Thursday evening.

Skating Party

A party composed of the girls of the Ransom store, and Miss Mattie Kirk, Miss Miriam Rippeth of Dennison and Miss Florence Powelson, formed a merry party that hugely enjoyed the skating at the rink Wednesday evening.

Roscoe Woman's Club

The first regular program of the Roscoe Woman's club was given at the meeting Wednesday, held at the home of Mrs. L. D. Schott, in Roscoe. After the preliminary business was disposed of, and an invitation read and accepted to a Halowe'en party, to be given at the home of Mrs. Ed. LeRetilley and Mrs. Chas. Bonnett, Oct. 28, the roll call was responded to with current events and "Facts about Canadian Women." A well written paper on "Canadian Farm Life" was read by Mrs. Schott, followed by a review of "The Man From Gilngarry" by Mrs. Hill

A social hour was pleasantly passed and dainty refreshments were served. The members of the club and their husbands and friends will meet Friday evening at the home of Miss Mattie Hack, and will be entertained by Miss Hack and Miss Jeanie Henderson. The next regular meeting will be in two weeks at the home of Mrs. Geo. Hill, and the hour of meeting will be 11:30 a. m.

Entertained Card Club

Mrs. Merrell Smith very delightfully entertained the members of her card club Wednesday evening at her home on Locust street. Interesting games of pedro were played and delicious lunch was served. Miss Ada Poe, of Ravenna, was a guest of the club.

Meeting In Roscoe

The Queen Esther Circle of the Roscoe M. E. church will hold a special session Thursday evening at the home of Miss Helen LeRetilley. All members are urged to attend.

Dance by the L. O. T. M.

The Ladies of the Maccabees will give a dance the evening of Dec. 3, for the benefit of the L. O. T. M. home. Wright's orchestra of Columbus will furnish the music.

Guest From New England

Mrs. Ellen B. Fisher of Haverhill, N. H. arrived Thursday to be a guest at the home of Mrs. Henry King, of North Third street. Mrs. Fisher and Mrs. King met first at the Eastern Star encampment held at Saratoga, and have been very warm friends ever since. Mrs. Fisher has been spending a few days in Toledo, and will return to that city before going back east.

Odd Fellows To Dance

The members of the I. O. O. F. will give a dance Friday evening in Forbes hall. The music will be furnished by Stevens' orchestra of Newark.

Mrs. Frank Tinthoff and daughter of Zanesville are guests at the home of E. C. Thompson on Chestnut street. Mr. Tinthoff is the representative of the Clow works at Zanesville.

LICENSED TO MARRY.

Silas Dickerson 21, miner, Plainfield; Alice Corder, 18, Coshocton. Rev. Ridway

HEAVY VOTE

Continued from Page One

White Eyes Township

Fresno reports heavy vote and probably wet plurality.

Linton

Very big vote is the report from Plainfield, evenly divided.

Crawford

Chili reports that a deluge of wet votes are being cast in Crawford tp.

Coshocton

At 2:30 from 25 to 50 votes are still out in each of the ten precincts Ward One-A—150 out of 223; Ward One B—216 out of 300; Ward One-C—129 out of 155.

Girl Resents Deportation.

New York, Oct. 22.—Abundantly supplied with money and jewelry, Miss Ray Bucey, the attractive English girl, who said she was presented to the court of King Edward last season, was sent back to England on the Mauretania. Miss Bucey arrived here last Friday on the same steamer and among her fellow passengers was J. H. Alport. On receipt of a cablegram from Alport's father, the immigration authorities detained the young man to await the government's decision in the case and sent the young woman back home. Miss Bucey was indignant at her treatment, which she characterised as outrageous.

Hearst Has More Letters.

Indianapolis, Ind., Oct. 22.—Additional Standard Oil letters of more importance than any thus far read are to be made public at the Independence party meeting in New York Saturday night, according to a statement made by William R. Hearst in an interview here. He declared they are better than any thus far given publicity and that he had saved them for the finish of the campaign.

Nearly everybody in Coshocton county reads the Daily Age.

Rheumatism

Is one of the constitutional diseases. It manifests itself in local aches and pains,—inflamed joints and stiff muscles,—but it cannot be cured by local applications.

It requires constitutional treatment, and the best is a course of the great blood purifying and tonic medicine

Hood's Sarsaparilla

which neutralizes the acidity of the blood and builds up the whole system.

In usual liquid form or in chocolated tablets known as **Sarsatabs.** 100 doses $1.

Personals

Mrs. Burns Hack has returned from a visit in Massillon.

Miss Sarah McGaire will return to her home in Ventura, California, Friday after a visit of several months at the home of Miss Eleanor Burns.

Mr. and Mrs. V. L. Reed have returned after a few days visit with Mr. and Mrs. Wil Harbold of Birds' Run.

Miss Mattie McNeal, of Spring Mt., is in Coshocton shopping

Miss Fannie Davis, of Conesville, is in the city visiting friends.

H. J. Harris went to Canton this morning on business.

Mr. and Mrs. R. Loos, of North Tenth street have returned home after a week's visit with relatives in Zanesville

Mr. and Mrs. A. I. Mathews are spending a week with relatives in Goodwill, Oklahoma.

Miss Nell Henderson has returned from a business trip to Columbus in the interests of the Bon Ton millinery store.

Dr. D. E. Cone returned home from Chicago this morning. Mrs. Cone returned home after a visit in Dresden

Peter Fisher of Baltic is a guest at the home of Joseph Keagy.

Will Shannon, superintendent of the Bell Telephone company, of Zanesville is visiting at his home in Coshocton.

Miss Lou Wiggins, of Chrichsville, is spending a few days in Coshocton.

Miss E. Irene McCoy is home after a week's visit in Columbus.

Mrs. Jennie Hill of Scranton, Pa., and Mrs. Jennie Williams of Bethlehem township left Tuesday evening for Denver, Col., to visit relatives for three weeks.

Mrs. O. J. Bahmer, Mrs. W. J. White, and her two daughter, Misses Bessie and Isabele White of Johnstown, are guests at the home of Mrs. R. A. Crawfords of South Third street.

Miss Mattie McDowell will return to her home in Columbus today after a pleasant visit at the home of Miss Carolyn Gamble.

Mrs. W. L. Hamacher, of Marion, is the guest of her mother Mrs Cooper on North Eleventh street.

James Wise of Zanesville is in the city

D. E. Smith of Marietta is in the city visiting friends

C. F. Wilson, Wm. Campbell, O. R. Huffman, B. H. Oyler, G. R. Randolph are canvassing in Coshocton county in the interests of the American Tobacco Co.

J. R Wilson of New York City is in Coshocton on business

W. E. Clow and Architect Miller are in the city

Mrs. Mrs. Joseph Cass of Tyrone Pa., and Mrs. Samuel Irvine of Pittsburg have returned to their homes after a short visit at the home of Mr. and Mrs. C. E. Anderson of South Fourth street.

Miss Nell and Harry Crawford have returned to their home in Shelby, after a two weeks visit at the home of Miss Elizabeth Crawford.

Mrs. Shaw of Marietta arrived Thursday to spend the winter at the home of E. S. Lee of Chestnut street

Mrs., Ed Sargeant of Columbus is visiting relatives in this city for a few days.

Ernest Eckert of Coal Dover is in town

Mrs. Phoebe Kinney is the guest of friends and relatives in Warsaw

FOUR GIRLS

Restored to Health by Lydia E. Pinkham's Vegetable Compound.

Read What They Say.

Miss Lillian Ross, 530 East 84th Street, New York, writes: "Lydia E. Pinkham's Vegetable Compound overcame irregularities, periodic suffering, and nervous headaches, after everything else had failed to help me, and I feel it a duty to let others know of it."

Katharine Craig, 2355 Lafayette St., Denver, Col., writes: "Thanks to Lydia E. Pinkham's Vegetable Compound I am well, after suffering for months from nervous prostration."

Miss Marie Stoltzman, of Laurel, Ia., writes: "I was in a run-down condition and suffered from suppression, indigestion, and poor circulation. Lydia E. Pinkham's Vegetable Compound made me well and strong."

Miss Ellen M. Olson, of 417 N. East St., Kewanee, Ill., says: "Lydia E. Pinkham's Vegetable Compound cured me of backache, side ache, and established my periods, after the best local doctors had failed to help me."

FACTS FOR SICK WOMEN.

For thirty years Lydia E. Pinkham's Vegetable Compound, made from roots and herbs, has been the standard remedy for female ills, and has positively cured thousands of women who have been troubled with displacements, inflammation, ulceration, fibroid tumors, irregularities, periodic pains, backache, that bearing-down feeling, flatulency, indigestion, dizziness, or nervous prostration. Why don't you try it?

Mrs. Pinkham invites all sick women to write her for advice. She has guided thousands to health. Address, Lynn, Mass.

Outer Garment Goodness

Is apparent in every line of every coat and suit shown in our ready-to-wear department.

Garments of smartest fashioning and most desirable fabrics and shades are shown here in delightful abundance.

Directoire Coats

In black, navy, brown mixtures, green and grey and of dependable materials at $12.50 $15, $16.50, $22.50 to $35.00 with extra values at

$15, $16.50, $22.50

Other semi-fitted coats without the high Danton collar and large reveres, in black, wine, tan, brown, navy and mixtures at $5, $7.50, $9.85, $12.50 and up to $25 and $35 with the greatest coat values in Coshocton County at

$9.85, $12.50, $16.50

Our Street Suits

Are "the talk of the town." We have just received some very striking models in greens, taupes, navies and catawbas having that different air not to be found in the usual suit line. Built on directoire lines and of handsome materials. A look will convince you of their elegance. Come.

RANSOM'S

Anty Drudge Gives a Lesson in Spelling

Little Mary—"F-E-L-S—N-A-P-T-H-A. What does that spell, Anty?"

Anty Drudge—"To you, Dearie, it spells just Fels-Naptha, the name of a soap. To your mother and me it spells an easy way of washing clothes in cool or lukewarm water, without boiling or hard rubbing and with a saving of time, labor, bother, discomfort and money. You'll learn, some day, my child, that it's a very important word to the housekeeper."

The biggest woman's club in America is the Anti-Drudgery Club.

It has more than a million members now.

All that's necessary to belong is to use Fels-Naptha soap and quit drudging on washday.

You'll have no more boiling of clothes, no bending over steamy suds, no back-breaking rubbing on a washboard in winter or summer.

You will be through with your washing before you would be well started on the old way.

And your clothes will be fresher, cleaner, whiter and sweeter.

Fels-Naptha does it.

The rules of the club are to be found in the directions for using Fels-Naptha on the back of the red and green wrapper.

Follow them carefully and you'll save money as well as hard work and bother.

Get a cake of Fels-Naptha and join the club to-day.

CANTWELL'S "SMILE"

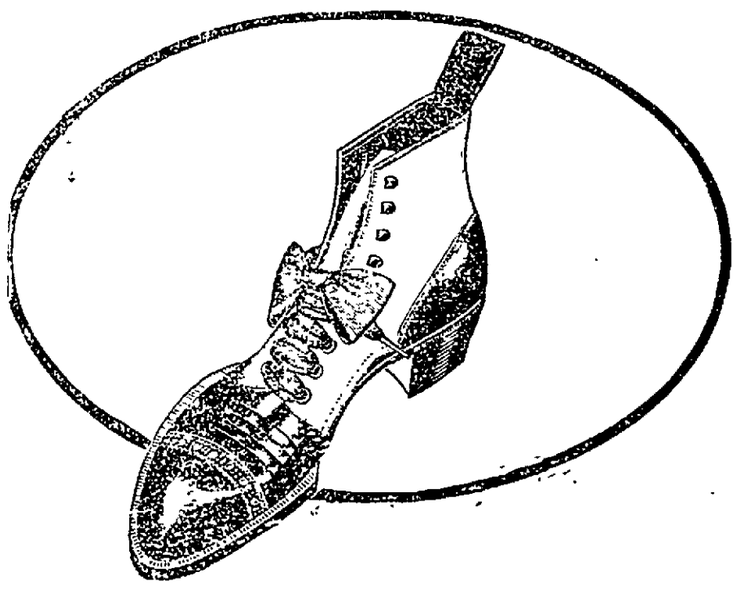

The new toe that is making a big hit wherever it is being shown. Style shown here is a FELLOW-CRAFT SHOE. **$3.50**

Other grades on this toe, in lace or button, in tan, black or wine, $3.50 to $5.

See Them in Our Window

THE CANTWELL SHOE CO.

Roscoe Child Badly Hurt

ROSCOE, Oct. 22—Miss Hazel Maxwell youngest daughter of Frank Maxwell, north of town, met with a painful accident Wednesday at school She and a number of other students were running and happened to step into a ditch so wrenched her ankle as to cause a sprain Dr Henderson was called and gave medical attention.

Warsaw Lad Broke Leg

Charlie Speaks, 16, had his leg broken near the ankle while running on the Warsaw school grounds recess Wednesday afternoon. He is the son of B. Speaks, a farmer, and lives about 4 miles south of Warsaw. Dr. Moore, of Warsaw, set the broken bone.

Chas. W. Loos

REAL ESTATE AND INSURANCE

New Rodgers Building
Corner Sixth and Main Sts.
Bell phone, Office No. 573
Residence both phones, No. 60

Lamberson and Herbig FOR

RELIABLE INSURANCE

Plate Glass, Accident, Liability, Life and Fire.

Over Smith's Drug Store

City subscribers—Insist on receipt when you pay your carrier.

NEWSPAPER ARCHIVE® NEWSPAPER ARCHIVE®

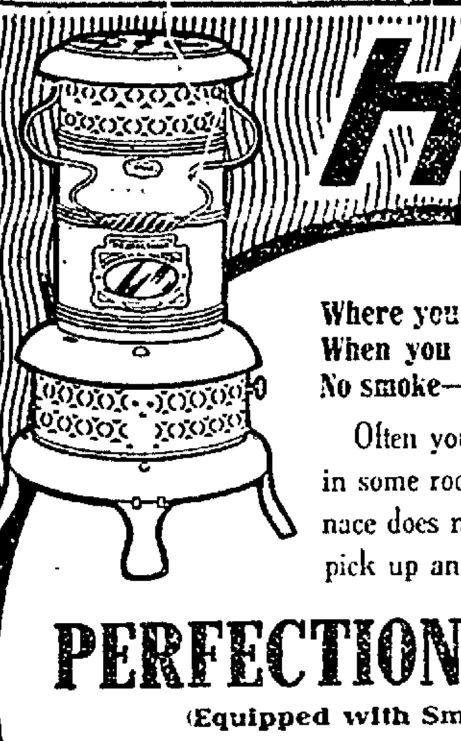

Heat

Where you want it—
When you want it—
No smoke—no smell—no trouble.

Often you want heat in a hurry in some room in the house the furnace does not reach. It's so easy to pick up and carry a

PERFECTION Oil Heater

(Equipped with Smokeless Device)

to the room you want to heat—suitable for any room in the house. It has a real smokeless device absolutely preventing smoke or smell—turn the wick as high as you can or as low as you like—brass font holds 4 quarts of oil that gives out glowing heat for 9 hours. Finished in japan and nickel—an ornament anywhere. Every heater warranted.

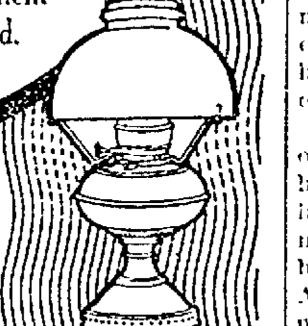

The Rayo Lamp is the lamp for the student or reader. It gives a brilliant, steady light that makes study a pleasure. Made of brass, nickel plated and equipped with the latest improved central draft burner. Every lamp warranted.

If you cannot obtain the Perfection Oil Heater or Rayo Lamp from your dealer write to our nearest agency for descriptive circular.

STANDARD OIL COMPANY
(Incorporated)

SAILORS

Continued from Page One

peror of Japan. A toast to the fleet by the premier was responded to by Rear Admiral Sperry.

The ball was the most brilliant function of the week, and brought the Americans and Japanese into the closest touch. American officers danced with the wives and daughters of Japanese, the majority of whom were dressed in European costumes. Premier Katsura proved himself a perfect host moving in and out and greeting all the Americans in the kindliest manner. Among those present were Sir Claude MacDonald, the British ambassador, Baron Mumm von Schwarzenstein, German ambassador; Prince Kuniyoshi, Grand and representatives and the other embassies. Today 4,000 sailors from the fleet came to Tokyo to attend a [illegible] at Hibiya park given by Y. Ozaki, mayor of Tokyo. At [illegible] were entertained at luncheon given by the mayor and Prince Shimadzu, later attending a garden party at the British embassy.

Throughout the week of the reception there has not been a discordant note among the American blue jackets ashore in Yokohama. The men have been entertained lavishly on every side.

Admiral Sperry and other admirals of the fleet will leave Tokyo for Yokohama on Friday, October 23, but the last features of the city's entertainment of the Americans will be given by Baron Kaneko, president of the American Friends society, on Friday night, and Rear Admiral Emory will remain in Tokyo to represent Admiral Sperry. At this reception Baron Kaneko will present to Admiral Sperry, through Admiral Emory, a relic of Commodore Perry's visit to Japan.

The mere fact that

Scott's Emulsion

is universally recommended for Consumption is proof positive that it is the most energizing and strengthening preparation in the world.

It warms and nourishes, it enriches the blood, stops loss of flesh and builds up. Get *Scott's*.

Send this advertisement, together with name of paper in which it appears, your address and four cents to cover postage, and we will send you a "Complete Handy Atlas of the World." :: ::
SCOTT & BOWNE, 409 Pearl Street, New York

HORSE RACED WITH AUTO

When J. F. Meek and Glenn Marshall were driving up to Warsaw Wednesday night in Dr. Marshall's big Winton, Mr. Meek to make a local option address, they had an exciting time. Just above the covered bridge about five miles this side of Warsaw, they came up to two fellows who were driving a single rig. The auto tried to pass them and with that the fellows whipped up their horse and ran it at a break-neck speed all the way to Warsaw, zigzagging in the road so the machine could not pass. The Coshocton men say the fellows were full.

Walter Clark Election Clerk

Alex McCullough, the well known Coshocton citizen has received word that his grandson, Walter Clark, has been appointed one of the November election clerks for the coming year in Cleveland. He is a young college boy, but both parties are anxious to secure the services of as many bright young men as they can. Needless to say that Walter is a staunch Republican and will cast his first vote this November, and it will be for Judge Taft and Gov. Harris.

Admits He Is Raymond.

Chicago, Oct. 22.—Charles McCormic Clawater and not Luman C. Mann was the "J. H. Raymond" alleged to have strangled to death Mrs. Frances Filmore Thompson. This statement was made under oath on the witness stand by Clawater in the habeas corpus proceedings brought by Mann.

DR. JAMES
HEAD-ACHE POWDERS CURE
They soothe, heal and restore.

A Great Nerve Balm

It Cures Headaches, Neuralgia and All Kindred Ailments by Removing the Cause.

When the nerves become swollen and irritated they naturally pain and ache; these pains and aches are called Headaches, Neuralgia, Lumbago, Sciatic Rheumatism, Etc.

DR. JAMES' HEADACHE REMEDY cures this condition by healing and curing the irritated and swollen nerves; when this is done the trouble disappears at once. Heretofore, there seems to have been nothing that would cure this disease and prevent its return, in other words, they were only able to give temporary relief, while this great remedy feeds and strengthens the weakened nerves and restores them to perfect health and activity.

They give immediate relief and will effect a permanent cure.

Two Sizes—10 Cents, 25 Cents
At All Druggists or BY MAIL.

J. W. JAMES CO.
Wheeling, W. Va.

Every Woman is interested and should know about the wonderful MARVEL Whirling Spray. The new Vaginal Syringe. Best—Most convenient. It cleanses instantly.

Ask your druggist for it. If he cannot supply the MARVEL, accept no other, but send stamp for illustrated book—sealed. It gives full particulars and directions invaluable to ladies. MARVEL CO. 44 East 23d Street, NEW YORK.

PHONE MEN MEET OCT 29

Notices have been sent out announcing the annual district meeting of the Ohio Independent Telephone association. Zanesville is included in the third district and the meeting will be held here Thursday, Oct. 29. J. B. Rhodes, manager of the independent company, Zanesville, is vice president and W. H. Bowron, of Caldwell, is secretary. The district is composed of Athens, Belmont, Coshocton, Gallia, Guernsey, Meigs, Monroe Morgan Muskingum, Noble, Perry and Washington. Delegates will be selected at the meeting for the convention of the International Independent Telephone association, which will be held in Chicago, on Dec. 1.

State of Ohio, City of Toledo, ss
Lucas County

Frank J. Cheney makes oath that he is senior partner of the firm of F. J. Cheney & Co., doing business in the City of Toledo, County and State aforesaid, and that said firm will pay the sum of ONE HUNDRED DOLLARS for each and every case of catarrh that cannot be cured by the use of Hall's Catarrh Cure.

Frank J. Cheney.

Sworn to before me and subscribed in my presence, this 6th day of December, A. D., 1886.

(Seal) A. W. Gleason
Notary Public.

Hall's Catarrh Cure is taken internally and acts directly on the blood and mucous surfaces of the system. Send for testimonials free.

F. J. CHENEY & CO., Toledo, Ohio
Sold by all druggists, 75c.
Take Hall's Family Pills for constipation.

Nearly everybody in Coshocton county reads the Daily Age.

ROOSEVELT

Continued from Page Four

refuses to render unquestioned obedience to the orders of Mr. Gompers should be legalized and encouraged, or does he believe with us, and with Mr. Mitchell and other labor leaders who differ from Mr. Gompers in this matter that this form of boycott is wrong, that labor at war should fight with its enemies and respect the rights of neutrals, that innocent third parties should not be coerced into taking sides in industrial disputes to which they are in no sense parties, under penalty of having their business attacked and destroyed? Mr. Taft is perfectly definite on this proposition. Where does Mr. Bryan stand?"

BIG CROWDS

Continued from Page One

The women of the dry side are active today and are at every polling place, serving free lunch, and patrolling the streets in behalf of fair play for their side, it is said.

The saloons, obeying the edict of Mayor Hamilton, closed Wednesday night and will not open till Friday morning. Order over the city is excellent and both sides are very much in earnest.

Who wins? The side that casts the most votes.

Jewels Stolen From Auto.

London, Ont., Oct. 22.—A trunk containing gowns and jewels of Mrs. Russell A. Alger, Jr., of Detroit, valued at $5,000, has been lost or stolen from an automobile in which Mrs. Alger and some friends were making a pleasure trip from Detroit to Buffalo, through Ontario. A search was made over the roads but no trace of the trunk was found.

Lodge Notes

Lady Bees Active

The L. O. T. M. held their regular meeting Wednesday evening with a very good attendance present. An invitation was received to attend the 14th anniversary of the lodge, which will be held in Newark, Nov. 4th. Mrs. Frederick, of the Coshocton chapter, was asked to respond to the address of welcome. Quite a number of ladies expect to go to the convention from here.

The dance for the benefit of the L. O. T. M. home will be given Dec. 3.

The Mrs. Howell and Miss Holmes served the refreshments at the meeting Wednesday evening.

K. C.

The Knights of Columbus will not meet until the first Wednesday in November.

K. P's to Dance

Nothing except the regular routine business was done at the meeting of the K. P. lodge Wednesday night. The first of their series of winter dances will be given this evening at the K. of P. hall

United Lodges to Meet

The first meeting of the A. I. U. since the merging of that lodge with the Pathfinders will be Friday evening. The A. I. U. meetings have been held on Wednesday evening up until the present time.

Mere Child Suicides.

Chicago, Oct. 22.—Elsie Lenhardt, 11 years old, committed suicide at her home here. The child left a note saying that everybody was "mean" to her and then turned on the gas in her room where later she was found dead.

ELOPEMENT

Continued from Page One

as Deputy Johnston learned that the bride resided in Tuscarawas county he told them there was nothing doing in the license line.

It is understood that the parents of the young women refused to allow Benson to call at the house, the chief objection being his youth and the fact that he has not been employed for some time. His parents live in Columbus but he has been spending the summer with his grandparents, Mr. and Mrs. Livingston, east of Dennison.

Soon after their arrival in Coshocton a telephone message was received at the probate office. Chief Mapel was notified to be on the lookout for the runaway pair. They got on No. 6, the first train east, however, announcing that they would try to get a license at New Philadelphia.

Miss Ethel Litty, daughter of Mr. and Mrs. J. F. Litty of Fourth street and Shull Benson left Dennison on Panhandle train No. 19 for Coshocton today and the supposition is that they intended to get married. The young lady is of sufficient age but the young man has not yet reached his majority. Benson came here recently from Columbus where he first met Miss Litty, and it is said that they intended once before to elope but plans miscarried. Benson was afterward forbidden the Litty home. Telephone messages were sent to the probate judge of Coshocton county, informing him of the state of affairs.—Dennison Paragraph.

ASK THE CONDUCTOR

When you go to the city and don't know the way, you should ask a policeman the people say; but if you should ride very much on a car, 'twould be better to ask the conductor by far. But whether you ask an officer brave, or a street car conductor solemn and grave—they'll all give this answer again and again, that for wood there is nothing to beat Spartan Stain. Spartan Stain for finishing old floors and woodwork has no superior. Manufactured by The Marietta Paint & Color Co., Marietta, Ohio. Sold by C. L. Fleming.

How Bryan Loves The Old Soldiers

Is William J. Bryan anxious to see the last of the Grand Army of the Republic? If he is not of that sentiment now, has he changed since he wrote that memorable letter of 1892? Bryan evidently feels that the old soldiers have no just claim on their government for pensions; not all old soldiers in Coshocton county are aware of this fact but the National Tribune, of Washington, date of Aug. 27, 1908, contains the following letter which explains itself;

Editor National Tribune: I note your remarks in issuse of July 16 about the "Denver pension plank." Is it not surprising how some people can swing around to suit the occasion? And Mr. Bryan is no exception to the rule. In November, 1896, I wrote an article for a local paper calling the comrades' attention to his letter of Nov. 18. 1892, in which he said, "One cannot help being curious to know how many years it will take to exhaust the generation which feels itself injured by war. It is safe to say that never did a generation display such remarkable longeivity." I said then and I reiterate now, that to vote for a man who could express himself thus is to acknowledge that those old days of '61-'65 were a delusion and a snare.—Alice C. Risley, Jefferson City, Mo.

We build our trade with shoes that wear. You can rely on real leather coupled with honest workmanship when you buy our shoes.

Men's shoes, solid all leather $2.00 to $5.00.
Women's shoes, substantial yet stylish, all leathers $1.50 to $4.00.
Boys' and girls' school shoes satisfy the parent and please the children $1.25 to $2.50.

BRENDEL'S
Fourth and Main Sts.
FITTERS OF FEET

Rhymo the Monk

Copyright, 1908, by American-Journal-Examiner.

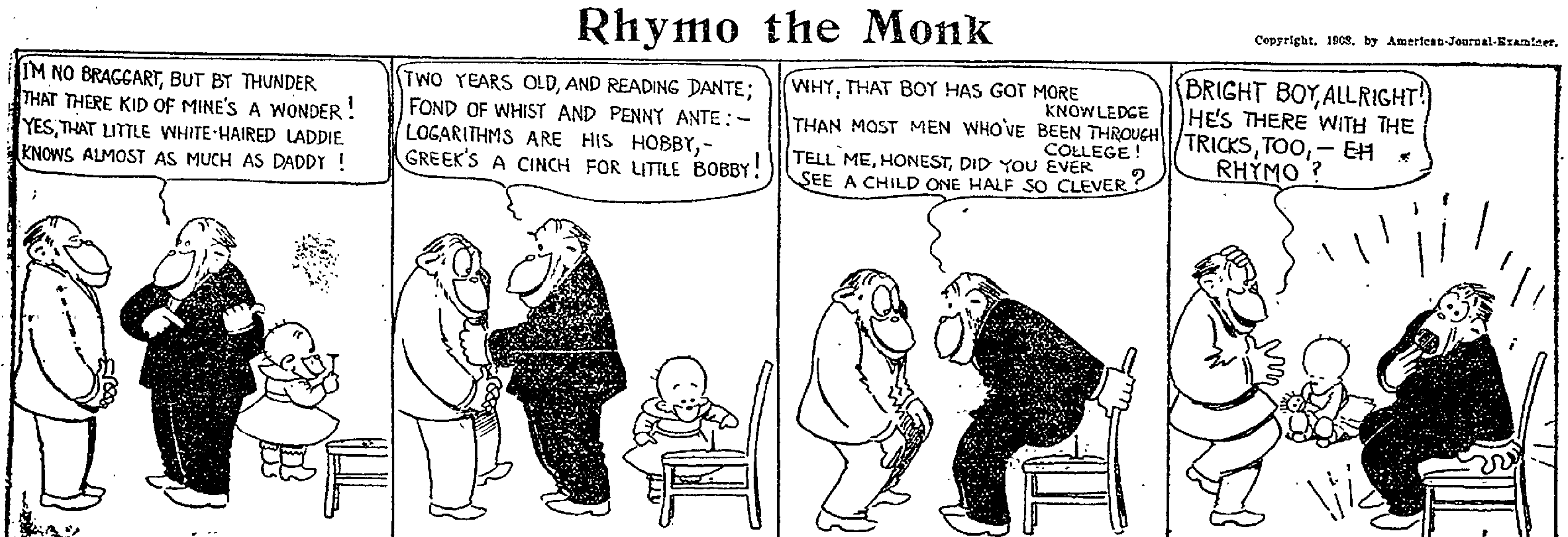

Groucho the Monk

Copyright, 1908, by American-Journal-Examiner.

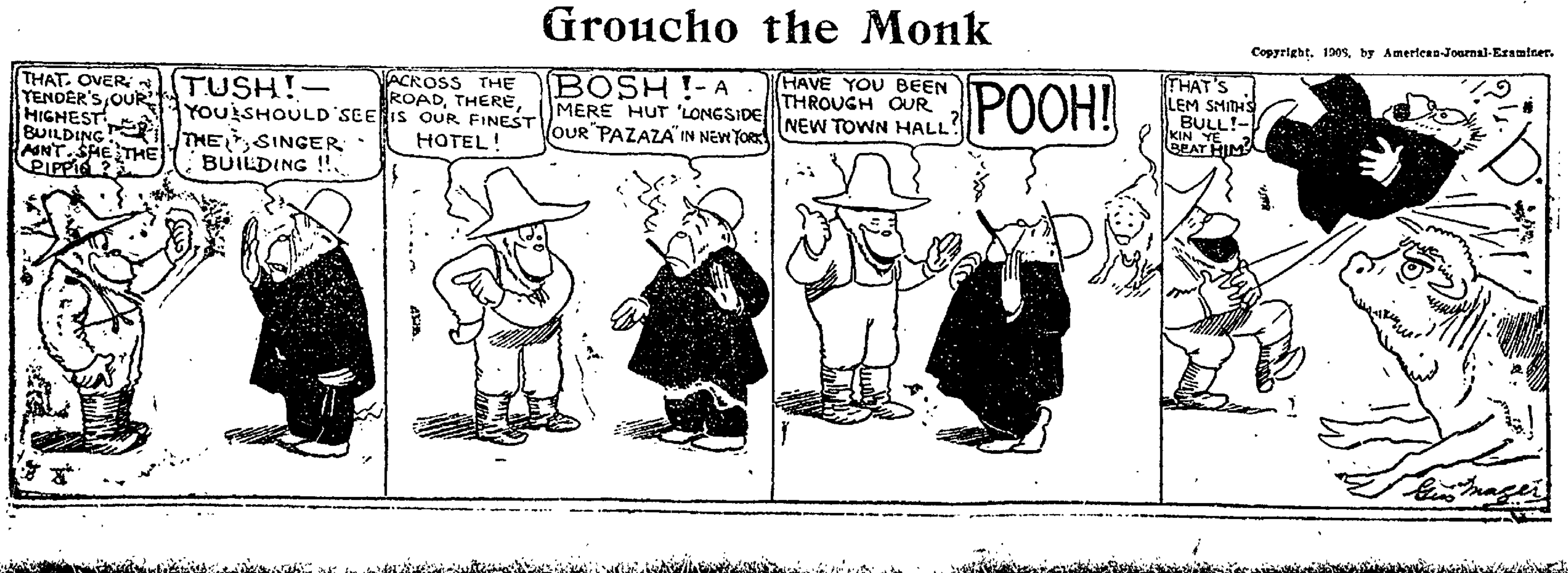

— SEE —
Glenn O. Boyd
FOR FIRE
INSURANCE
Office, Hunt Building
Phones—Citizens 542. Bell 399

REMEMBER McConnell & Karr Write all kinds of Insurance AND SELL REAL ESTATE
Office—111 South Fourth Street
Both Phones.

J. E. FOSTER
VETERINARIAN
Standard Veterinary Remedies for sale BOTH PHONES

SAVE MONEY
Tobacco Habit, Liquor Habit, Morphine Habit — EASILY CURED

POSITIVELY NO MORPHINE IN OUR TABLETS—Hill's Chloride of Gold Tablets will cure any case of Morphine, Liquor or Tobacco habit in from 10 to 30 days. No effort required of the patient, who is allowed the use of the stimulants until he voluntarily quits their use. Can be given in Tea or Coffee without the knowledge of the patient. Testimonials SENT FREE. TRY IT. Price $1 per package. Sold and recommended in Coshocton by

C. E. ANDERSON
DRUGGIST. 414 Main Street.

G. W. BENDURE
REAL ESTATE
I build as well as boost
If you want a home, see me.

Criterion
RESTAURANT
MEALS 25c.

Age Want Ads bring quick results.

NewspaperARCHIVE®

Coshocton Ready For Football Saturday With Newark

The Age Want Columns

WANT COLUMN RATE

Twenty-four words or less six consecutive times or less 25 cents One cent each word additional. Cash with order without exception.

If desired, answers to advertisements may be addressed care of THE AGE.

Free Messenger Service

THE AGE furnishes free messenger service to Want Column patrons. Call either phone No. 182.

WANTED

WANTED—Cigar salesman in your locality to represent us. Experience unnecessary; $110 per month and expenses. Write for particulars. Monarch Cigar Company, St. Louis, Mo.

WANTED—Ladies make money selling guaranteed Silks direct from looms. Cut any length. 1-3 saved. Express prepaid. Write for information. Lenox Silk Works, 229 Fifth Ave., New York

WANTED—Boarders and lodgers at reasonable rates. Campbel House, North Third street, opposite court house. 20-6

WANTED—Reliable, energetic young man to represent Mfg. Company in Coshocton and adjoining counties. Salary or Commission. Fairfax Refining Co., Cleveland, Ohio. 21-6

WANTED—Work by the day or week, will do washings. Inquire of Phoebe Cogan. 20-6

WANTED—Plain sewing. Want to sell three sets of books Poe, Irving and Scribner's. Mrs. W. M. Wills, over Finnell's Second Hand store, Main street.

FOR SALE

FOR SALE—One good spring colt, male, sired by Vanquer, R. L. Barcroft. West Lafayette, Citizens phone Plainfield exchange.

FOR SALE—Gas stove, good as new. A bargain. Inquire at F. L. Fuhr's office.

FOR SALE—Good building lot in board of trade, Third addition. Call 821 Orange, corner of Brower avenue.

FOR SALE— Good general purpose farm of 231 acres, good buildings and best of water; land in first class condition; plenty of timber; location 1 1-4 miles to station; school and church close to farm; anyone wanting to buy a good farm this is a bargain; will sell 400 shocks of corn, 2 barns of hay with farm. For particulars see T. C. Stillenbauer, Mohawk Village, O

FOR SALE—1 gray worsted suit, size 38, cheap; 1 black suit, size 38, cheap Both in good condition left at the Meck Tailoring store to be sold. Both suits will be sold at less than the value of either one. 21-6

SOUTH LAWN MARKET
Potatoes in 5 bu. lots or more 78c per bu.; sweet potatoes, 80c per bu.; fine canning pears, 75c per bu. Phone 169 on A. The J. W. Almack Co.

FOR SALE—One No. 6 coal cook stove, good condition. Call 231 South Lawn ave., Ct. phone 129-A.

FOR SALE—A draft filley colt, with size and style. Inquire J. H. Boyd Fresno Route No. 2, Citizens phone 935.

FOR SALE—Four year old draft horse, weighs 1600 lbs. A Down Puller, must be sold at once. Bell phone, West Lafayette Exchange, 30 W. 2.

FOR SALE—Beautiful 6 room dwelling with all modern improvements. Inquire at 450 South Third street. L. O. Dawson.

FOR SALE— Poland China Hogs. Fine serviceable boars and young sows. J. J. Orr, Coshocton, Ohio, R. F. D. No. 7.

FOR SALE—Residence on South 9th street, 7 room house, modern conveniences, good sized lot, small stable. Will sell cheap if taken soon. See H. M. Ewing.

FOR SALE—17 spring lambs Inquire at the Henderson farm, between Fresno and West Lafayette.

FOR SALE—7 room house on South Lawn avenue, with all modern conveniences, also three fine building lots. Will sell reasonable if sold at once. Walter J. Fitch, 750 South Lawn avenue.

FOR SALE—A very desirable home, strictly up to date, all improvements, including barn. Inquire 413 South Third street. Fred Duve.

FOR SALE—Modern residence, six rooms, bath and all improvements. A. Kristufex, 220 North Sixth St.

HUNTERS TAKE NOTICE!
We, the undersigned farmers of White Eyes and adjoining townships, do not allow killing or pursuing of game on our premises.
Allen Murphy, Allen Wier A. W. Dunlevy, Ark Deeds, Thomas Hamilton, S. F. Boyd, Thomas West, Lee Shaw, H. H. Miller, Ward Norris, I. H. Norman, Asbury Norman, Charles Henderson, Mike Leavengood 21-6

Predicts Prohibition Wave.

Denver, Oct. 22.—At the opening session of the 35th annual convention of the Women's Christian Temperance Union, President Stevens of Portland, Me., made the prediction that within ten years the prohibition movement will cover the nation. The day was spent in arranging the program and assigning work to the district superintendents.

Sparks Out On Bond

Herbert Sparks of Dresden was released from the county jail Thursday under $500 bond with the following bondsmen: Ira Wilcox, John Sparks, Willard Camp, H. H. Miller and Thos. Hootman

FOR RENT

FOR RENT—Business room on Main street. Criterion restaurant, now occupied by Shephard & Matthews. Possession given Nov. 1st. Inquire of I. B. Pope.

FOR RENT—Seven room, modern house on South Seventh street. Good barn in rear of lot. Inquire at F. L. Fuhr's office.

FOR RENT—Seven room flat, all modern conveniences. Bath, closets stoves furnished, use of telephone. Inquire of Louis McClain.

FOR RENT—Two flats of four rooms each, with modern conveniences. Inquire of I. D. Cohen. Second street. Both phones.

FOR RENT—Desirable residence on Locust street, between Fifth and Sixth street. Six rooms and bath. Modern conveniences. Apply to Mrs. Ida C. Hay or C. B. Hunt

FOR RENT—House with six rooms and basement, gas and water, location on 15th street, near pottery. Inquire of W. S. Tish, 941 East Main street. 20-6

FOR RENT—Six room house modern, North Fifth street one and half squares from depot. Barn and buggy for sale. Inquire at 220 South 8th street. Citizens phone B-342. 22-6

FOR RENT—Three unfurnished downstairs front rooms, suitable for light house keeping, gas for light and cooking. Man and wife preferable. Corner Chestnut and Fifth streets.

FOUND AND LOST

LOST—A dark brindle and white female Boston bull terrier. Finder return to Dale Reed at Barrick's barber shop.

Coat Had a Shrinking Way

An overcoat with shrinking propensities was the bone of contention in Squire Wimmer's court Thursday morning. It seems that Mr. Crowthers had taken a coat, which he paid $14 for, to Kohn's dry cleaning establishment to have it cleaned. The goods shrank, it seems, until it was too short for Mr Crowthers. Mr. Kohn offered to take the coat for $7. Mr. Crowthers demanded $10. Squire Wimmer was called upon to settle the dispute. He suggested that they compromise on $8.50 but Mr. Kohn said he would not do this until he could first assure himself that he could sell the coat. Mr. Crowthers threatens to bring suit and the end is not yet.

Sore Throat In Schools

Nellie Shaefer of South Second street is quite ill with diphtheria. Several pupils have been sent home from school today with severe cases of sore throat and tonsilitis.

Without doubt Nairobi is rather unique as a British African capital in its composition of inhabitants. Not only does east jog west, but both jog Ham, figuratively and literally. This circumstance comes inevitably to mind when traversing or careering the streets on a bicycle, mule, horse, donkey or camel or in a spider, carriage, jinrikisha or bullock cart. It is a kind of go-as-you-please gait which has taken root in Nairobi. One turns to the left, one to the right. One skirts the gutter, while the other rides through the pedestrians.—Nairobi Leader.

Barnes Sure to Play and Strenghtens Team

The game with Newark high Saturday will be a battle from beginning to end. Barnes who was to have played last Saturday but was refused the right because of his being in school for only a week, will play but other than this the line up will be about the same as the game with Mt. Vernon. The boys have been working hard this week with Coach Stewart.

The Newark team are very heavy and fast work will have to be done if the game is won by Coshocton but if ever one gets right down to business sinks his teeth in the mouth piece of his nose guard and go right through the game is ours.

The game is called at 3 o'clock and the larger the crowd the more the spirit so let every one come and encourage the boys.

National Polo Declares War On Ohio League

It's war now, and you know what Sherman said war was. The National league of the east has decided that the Ohio State league must be put out of business. Already offers of high salaries have been received by men who starred in this league last season. The eastern magnates want to be the whole smoke and will knife the players to gain their end.

Their plan is simply a case of cornering the market and then regulating the prices to suit themselves. With the stars of every team bought up and many of the average players led to believe that they can make good in the National league, the magnates expect to get most of the Ohio players to desert their teams. This will make it difficult sledding for the Ohio league, and by consistent effort keep the league from opening the season. After the league has gone up the flue, then the National club owners will turn loose the players that they do not desire and give the remainder whatever salaries they wish. With the experience of the war between the Interstate and the National magnates in reducing salaries when they got the upper hand, the players in the Ohio league will hardly garb at the bait offered them in high salaries.

Polo Strike At Zanesville Is Amicably Settled

The polo situation took on a much better tone when Manager Quinn received a message from Players Reichart, Zirbes and Orzillas that they would report whenever Quinn ordered. This gives Zanesville four men as certain, one ready to come if summoned, and one in dispute between Zanesville and Marion.

Transportation was forwarded to the three players mentioned above and they are expected to arrive in the city some time Thursday. They will start to practice with Goaltend Heffner as soon as the Auditorium is ready for use. These men were all favorites last season and local polo bugs will be glad to learn that they will be with the 1909 Tigers.

Halfback O'Brien has been signed by Manager Quinn. He played last season in the National league at Bridgeport and made a great record as a halfback. He is a husky fellow and is able to deliver the groceries. He will be called upon if McGrath is awarded to Marion. At present he is playing with Providence in the National league, but will come if Quinn wants him.

The team seems to be rounding into shape and the pill will soon be pounded around in the auditorium.—Zanesville Times Recorder.

IS LENHART UNBALANCED?

Is Albert Lenhart, indicted for committing rape upon Rebecca Snyder, mentally unsound and morally unresponsible? Evidence which has come to light tends to indicate that his mental condition may be of such a nature that a jury would exonerate him of any blame for the alleged crime.

Lenhart's brother who was formerly a professional wrestler and pugilist and who now resides in Coshocton and is employed on the railroad, paid a visit Thursday morning to L. N. Stants who was appointed by Judge Nicholas to defend Albert.

The brother states that when Albert was about three years old he was kicked in the head by a horse and that since that time his mind has been partially a bank. Albert at that time lived in Wood county in a town called Otsego.

Tell The Age reporter.

W. E. Clow Here Today Begin Work

W. E. Clow head of James B. Clow & Co., Chicago, arrived here Thursday morning accompanied by W. C. Clow and Supt. Aland. Mr. Clow spent the morning going over the ground and changed the location of one of the buildings. The report that active work began down there Monday is not in accord with facts; as in the past, several engineers have been there in the past few days. Mr. Clow expects to work at construction during November, and hopes to be able to continue the work all winter. As soon as certain plans are decided upon a force of men will be thrown in to begin the work.

Mr. and Mrs. Geo. Layton of Bank street were presented with a baby girl Monday night.

TIVERTON MAN IS INSTANTLY KILLED

Eli Phillips, 54, was almost instantly killed in a runaway while getting ready to unload corn at the home of his employer, V. P. Humphrey, one and one half miles north of Tiverton on the Brink Haven road Thursday at 12 o'clock.

Mr. Phillips was in the wagon when Mr. Humphrey puled out the endgate. The noise frightened the horses and they started off frantically increasing their speed with every jump. Mr. Phillips was thrown out into the road and struck his head. He was dead when he was picked up a few minutes later

Crushed by Wheels

The wheels of the heavily loaded wagon had passed over him and crushed his life out in a twinkling. He was carried to the home of Mr. Humphrey, but beyond medical aid. The team ran on wildly up the road. One of the horses fell down and was being dragged by the other horse when Henry Borden, who lives about a mile north of where the accident occurred, stopped the mad flight.

A Popular Man

Eli Phillips was very well known in the northwest section of the county. He was moderately well to-do but for the past few years had been making his home at different places working as a farm hand. He had been married twice but both of his wives are dead and he leaves no children and no brothers or sisters. He had some distant relatives in the Cooperdale vicinity.

The first word of the sad accident which came to Coshocton was received by R. J. Boyd. Phillips formerly made his home with Mr. Boyd's father-in-law, John E. Hayes, of Tiverton.

Polograms

The magnates of the Ohio State Polo league will meet at the Vonhoff hotel in Mansfield Sunday afternoon

Mansfield has secured a new goal tender by the name of Walter Tubbits, formerly with Niles in the Interstate. He is known as "Mary Ann" and will report to Manager Drumm at Monongahela City, Pa. next Monday.

It is reported that O'Metz, the crack goal tender of the Ashland club and leading goal tender in the Ohio State league last season, has jumped that club and will play with the Fall River, Mass., club in the National league this season. This will be sad news to many of the polo fans

DOINGS IN OHIO

Live News Notes of the Buckeye State. Ten Buildings Scorched.

Dayton, O., Oct. 22.—Fire caused $100,000 loss to ten business firms. They are: Schwind Realty company, Beaver Potts company, D. L. Bates and Brothers company, platers; Garretson Machinery company, Sweetman Printing company, Wayne Manufacturing company, Warren Manufacturing company, washing machines; Dayton Plating company, Joseph Keyes and the Miami Valley Sash and Door company. The fire is supposed to have been started by tramps.

Glover Wins in Gallia.

Columbus, O., Oct. 22.—The supreme court decided the case brought by Sherman Eagle from Gallia county, in which he sought to compel the board of elections to place on the county ballot the ticket nominated by the Eagle faction in Gallia county The court decided against Eagle and in favor of the new board of elections and the ticket entered by I. M. Glover.

Derby Winner Lowers Record.

Cleveland, O., Oct. 22.—Allen Winter, the season's sensational trotter and winner of the American derby, $50,000 handicap purse, clipped three quarters of a second from his own record at the Glenville race track. The stallion made the mile in an exhibition in 2:06 1-2.

Fifty Fall Into Cellar.

Steubenville, O., Oct. 22.—During the Bryan demonstration the floor of the American hotel barroom, which was crowded, caved in and 50 men and women were precipitated to the cellar. Several were slightly injured and some women fainted.

Miss Garnet Wood, of Kings Mills, is the guest of her father, Mr. Jos. Wood

CASTORIA
For Infants and Children.
The Kind You Have Always Bought
Bears the Signature of Chas. H. Fletcher

TODAY'S MARKETS

Corrected Daily by J. J. Murray's Private Wire.

PITTSBURG, Oct. 22—
Cattle receipts light, steady
Prime and extra 5@6
Common to fair 3@4.25
Veal 5.50@8
Hogs receipts 3,000 firm
Heavy 5.90@6.10
Prime, medium 5.75@5.85
Light yorkers 4.75@5.25
Sheep and lambs receipts light, slow
Good to prime 5.80@5.90
Culls to choice lambs 4@5.75

TOLEDO GRAIN

TOLEDO, Oct. 22—
Wheat cash 1.02
Corn 75
Oats 49 1-2
Clovershed 1.77 to 1.80
Alske 8.80
Timothy 1.65
Rye No. 2 78c

CHICAGO GRAIN

CHICAGO, Oct. 22—
Wheat 99 7-8
Corn 63 1-4
Oats 47 1-2

LOCAL GRAIN MARKET.
(Corrected by Hanley Milling Co.)

Wheat	95
New Corne	60
New Oats	45
Meal, unbolted	1 80
Meal, yellow bolted, 10 lbs.	25
Bran	1 35
Middlings	1 50
Chop	1 80
Salt, per bbl.	1 10
Rye	80
Flour, per bbl.	5 60
Flour per 1-4 bbl.	1 40
Flour, 1-8 bbl.	70
Cracked Corn	1 80
Screenings	1 35

PRODUCE
(Corrected by Snyder Grocery Co.)

Purchasing Prices	
Butter	25
Eggs	22
Smoked sides per lb.	08
Beans per bu.	2 50
Chickens	09
Spring Chickens	11
Potatoes	70
Country hams, per lb.	12½
Lard	10
Retail Prices	
Beans, per lb.	07
Country lard	15
Butter	28
Onions per bu.	1 20
Potatoes	1 00
Country ham	15
Chickens	13
Spring Chickens	15
Honey, per lb.	20
Eggs	25

To quickly check a cold, druggists are dispensing everywhere, a clever Candy Cold Cure Tablet called Preventics. Preventics are also fine for feverish children. Take Preventics at the sneeze stage, to clear off all colds. Box of 48—25c. C. E. Anderson, druggist, Coshocton; C. M. Ferguson, druggist, Roscoe.

New livery, everything up to date. Wolfe Livery and Transfer Co. tf

Sheriff's Sale

By virtue of an order of sale issued from the Court of Common Pleas of Coshocton County, Ohio, to me directed in a cause wherein Elsie E. Lockard plaintiff and Alonzo Lockard et. al. defendant, I will offer at public sale, at the door of the court house in Coshocton, Ohio, on

Saturday, November 7, 1908 at one o'clock p. m.

On said day the following described real estate, to-wit:

Situate in the County of Coshocton, in the State of Ohio, and in the Township of White Eyes, and bounded and described as follows, viz:

Known as and being part of lot number eleven (11) in township six (6), range five (5) fourth (4) quarter of U. S. M. lands agreeably to a plat and survey for Jacob Bowman on record in the recorder's office in said county, beginning at the southeast corner of said lot eleven (11) it being on the west line of the lots Theodore Powells land from said corner, north 160 rods along the said Theodore Powell and Willington Powell's land to the southeast corner of Charles Mowery land, thence north ninety degrees, west one hundred (100) rods to a corner on the east line of a certain 24 acre tract, a lot of land deeded by Thomas H. Powell to James L. Lockard, thence south (160) rods to the south line of lot eleven (11) it being on the north line Christian Norman land, thence south ninety degrees, east one hundred (100) rods to the place of beginning, containing 100 acres more or less; also the following tract of land, situate in said township, county and state and being part of said section township and range, beginning at the northeast corner of the above described 100 acre tract, thence north ninety degrees west sixty (60) rods to the northwest corner of lot number eleven (11) thence south thirty-two (32) rods to the center of the road leading from Avondale to Orange, thence along the center of said road to where the road corners the west line of the above 100 acre tract, 22 chains and 90-100 links to the southeast corner, thence north along the west line of the said 100 acre tract to the place of beginning, containing 24 acres, 29 rods, more or less.

Appraised at $4,000.00
Terms of sale, cash

Given under my hand at Coshocton, Ohio, this 7th day of October A. D. 1908.

H. Browning, Sheriff.
Lindsay & Murphy, attorneys for plaintiff. Oct 8 15 22 29 Nov 5

Odd Minutes Make Bank Account

What do you do with the odd minutes—the in-between-times?

Instead of putting them in brooding over the collapsed state of your finances—or your unsatisfactory position—why not use them to your profit?

Develop that little turn for making quick pen and ink sketches—or clever little pencil drawings, designs, etc. So far you've only used it to while away an idle hour for your friends and yourself.

Or that knack of yours for telling clever stories—get them down on paper—

In THE AGE Want Ads you'll find a market on all these odds and ends of genius

There's good money in it—and it need not interfere with your regular work.

Age Want Columns hold a fund of suggestion for turning odd minutes to account—to a bank account.

Reading the Want Ads Today will give you a start—Reading them Every Day will keep you going toward success and prosperity.

The Rex Commission Co.

Stocks, Bonds, Grain and Provisions. Members consolidated New York Stock Exchange. Direct wire connection. Stocks bought or sold for delivery.

J. J. MURRAY, Correspondent.

Rooms 3 and 4, Old Opera House Building, Citizens Telephone 819.

NEWSPAPERARCHIVE® NEWSPAPERARCHIVE®

Royal Worcester Corsets
$1.00 to $3.00 per pair.

Bon Ton Corsets
$3.00 to $12.00 per pair

Both these corsets—The Royal Worcester and The Bon Ton—are made by the same excellent designer and endorsed by the Dressmakers Protective Association of America

as absolutely correct foundation for the new hipless-figure gown.

The Bon Ton Corsets, from $3.00 to $12 are naturally of more exquisite materials, but the two lines are equal in style, workmanship and durability.

Both these corsets, The Royal Worcester and the Bon Ton can be found at

Thompson & McKeown

The Pennsylvania Depot is opposite our store.

See invitation to ladies in another space in this paper.

THE THOMPSON-McKEOWN CO.

CORDIALLY INVITE YOU TO VISIT THEIR CORSET DEPARTMENT

AND MEET

MISS McDOWELL

EXPERT CORSETIERE

WHO WILL DEMONSTRATE AND GIVE FITTINGS OF THE

CELEBRATED BON TON CORSETS

DURING A PERIOD OF ONE WEEK, COMMENCING

MONDAY, OCTOBER 26TH, 1908

COSHOCTON, OHIO

SIXTH ST. THEATRE

ONE SOLID WEEK

Starting Monday Matinee Saturday at 2:30. OCT 26

CHAS. W. BENNER PRESENTS

Ye Colonial Stock Company

A REAL SHOW OF MERIT

Opening Bill

SLAVE OF THE ORIENT

7 Vaudeville Act Headed by The Unicycling Hays 7

NOTE: Ladies to the number of 200 only will be admitted Monday night for 15 cents.

Prices—10, 20, 30 cents Seast on sale at Siegrist & Williams Saturday

Tuscarawas County Petition Not Abandoned

The report current on the street today that Tuscarawas county had called in the local option petitions because they could not get sufficient signers, aroused much interest both among wets and drys. The Age, doubting the report, telephoned Canal Dover, and information from reliable source says there is nothing in it; that the petitions will be filed probably Saturday and the election held Nov. 20 or 21 Great difficulty however has been experienced in securing signatures in the northern part of the county, in Dover township for instance, only about 25 being secured

John T. Duff, editor of the Coshocton "Dry" will get out a similar publication at New Philadelphia during the campaign.

Cold Tea Aroused Suspicions

In spite of the seriousness of the question being voted on today, there have been some funny angles. Women have been keeping a sharp lookout on the streets for infractions of the laws, especially the liquor law. About 10 o'clock some of the ladies discovered an aged man with a suspicious looking jug, trudging along South Sixth street. A gentleman was at once dispatched in an auto to the police station He got Chief Mapel and they sped back, catching up with the man just as he was turning home. The chief pulled the cork, took one smell and handed the jug to the ladies. It contained vinegar.

Another report was concerning some young men who went to a good deal of trouble to play horse. They exhibited in a suspicious manner some flasks evidently containing whiskey. The ladies notified the chief. The flasks contained cold tea and were flashed just for plain devilishness.

Go to the blood, if you are to drive out Rheumatism. A Wisconsin physician, Dr. Shoop does this with his Rheumatic Remedy—and with seeming success. Rub-ons, says the doctor, never did cure Rheumatism. It is more than skin deep—it is constitutional, always. Because of this principle. Dr. Shoop's Rheumatic Remedy is perhaps the most popular in existence. It goes by word of mouth from one to another, everywhere. Grateful patients gladly spread results. It is an act of humanity, to tell the sick of a way to health Tell some sick one. Sold by C. E. Anderson, druggist, Coshocton and by C. M. Ferguson, Roscoe.

Wm Corder for plumbing, both phones

The turnouts are new and nice at the Wolfe Livery and Transfer Co. tf

"JUST PLAIN FOLKS"

Beautiful colored film. Don't miss it. At the Electric tonight.

House Moved.

The house that stood on the corner of Sixth and Walnut streets is being moved to Locust street

PISO'S

Stop Coughing!

Nothing breaks down the health so quickly and positively as a persistent cough. If you have a cough give it attention now. You can relieve it quickly with PISO'S CURE.

Famous for half a century as the reliable remedy for coughs, colds, hoarseness, bronchitis, asthma and kindred ailments. Fine for children. At all druggists', 25 cts.

25 cts. 25 cts.

CURE

ED. MILLER'S HOME BADLY DAMAGED

A very damaging fire was discovered at the home of Edwin P. Miller on Elm street Wednesday evening about 7 o'clock and before the flames were extinguished a great deal of the household goods were destroyed. Mr and Mrs. Miller estimate their loss at $1,000 and it is only partially covered by insurance with Mizer's agency.

The fire started in some clothing which was hanging in the closet of the front bedroom upstairs. Just how the clothing became ignited is not known but it is supposed that a spark from the chimney which passes up through the wall near the closet was carried through and ignited the woodwork in the closet No one was upstairs at the time and no one had been in the bedroom all evening.

The oldest daughter, Mary, opened the door leading upstairs to hang her coat in the stairway. She was nearly suffocated by the smoke which poured down into her face. All the rooms upstairs were filled with smoke and the flames were leaping out of the closet into the bedroom

The fire department was notified and quickly arrived on the scene. After a deluge of water had been turned upon the clothes and bedding in the room, the flames were checked. Everything downstairs was gotten out without being damaged. Practically everything was damaged upstairs and some of the household goods were ruined. Two beds were badly scorched and a great deal of wearing apparel was rendered worthless.

Different from others in action and effect; Satin skin cream is worth trying.

Socialists Stand Trial

Frank Midney and James McCarton, the two Socialists who were arrested for starting to hold a meeting at the corner of Main and Sixth streets in defiance of Mayor Hamilton's orders, entered a plea of not guilty Thursday morning and their trial was set for 1 o'clock Thursday afternoon. W. S. Merrell has been employed to defend them.

A pain prescription is printed upon each 25c box of Dr. Shoop's Pink Pain Tablets. Ask your druggist if this formula is not complete. Headpains, womanly pains, pains anywhere get instant relief from a Pink Pain Tablet. C. E. Anderson, druggist, Coshocton, and C. M. Ferguson, drugg sit, Roscoe

"NEW PROCESS" GAS RANGES

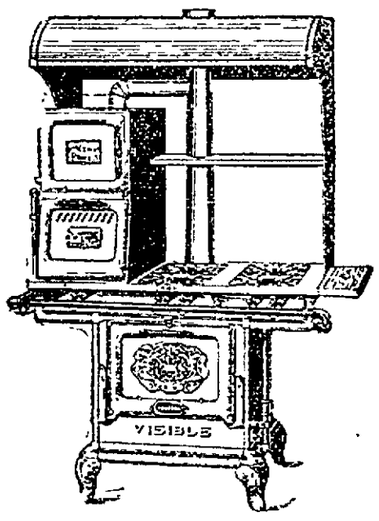

Are made to meet the demands of all exacting buyers.

Material of the highest order, workmanship precise and manufacture systematic—finished product perfect.

The best evidence that these stoves are rightly planned and properly made is their universal popularity.

Our line of Gas Ranges and Heaters is complete.

THE GRAY HDWE. CO.

The Peoples Banking & Trust Company.

Coshocton, Ohio.

Notice our growth in Deposits as taken from the reports to State Banking Department. Sept. 19, 1903, commenced business.

April 2, 1904	$ 82,469 72
October 12, 1904	102,702 46
March 6, 1905	164,239 59
Nov. 4, 1905	172,623 34
April 16, 1906	226,615 29
December 5, 1907	292,776 19
August 18, 1908	375,274 91

J. L. Rue, Pres., Geo. M. Gray, V. Pres., R. H. Mills, Cashier.

The Fountain Dry Goods Co.

Children's Dresses.

We are now showing for the first time a new and nicely-made line of children's dresses They come in all shades of plain serges and plaids in sailor styles and long-waisted effects. They are neatly trimmed and make very sightly little garments. To buy them ready made saves time, trouble and money. Price $1 and $1.50 to $3.50.

Kabo Form-Reducing Corsets

The fame of this new corset has gone broadcast since our demonstration of its merits. We are having inquiries daily from women who have been annoyed for years by ill-fitting corsets. Come in and be fitted here at the store. We now have a corset fitter always in attendance in the corset section. Ask to see our New Long Hip Corset.

Prices $1, $1.50, $2.50 and $3 pair.

Some Beautiful New Belt Pins

We are placing in stock to-day some of the most beautiful designs in belt pins that we have yet shown. Some are in sterling silver, others in dark rich bronze finished gold with stone settings. Specialty stores get $2.50 to $3.50 for these latter. Our price $1 to $1.50.

Leather Bags and Purse Novelties

In the leather goods section are shown some bags and purses that must appeal to lovers of plain elegance. There are some green and taupe suede leather bags beautifully embossed. These are reasonably priced at from $2 to $5. Green Suede Purses $1.50.

Special Quality Black Taffeta $1yd

Fortunately we are able to offer another excellent lot of yard-wide black taffeta to patrons of our silk section at a very popular price. The quality in this is far better than that offered usually at $1.25 and $1.35. Be on time. 35 inch Black Taffeta Special $1 yard.

McCall Patterns for November 10c and 15c.

The Fountain Dry Goods Co.

BLACK TOP SPANISH MERINO RAMS

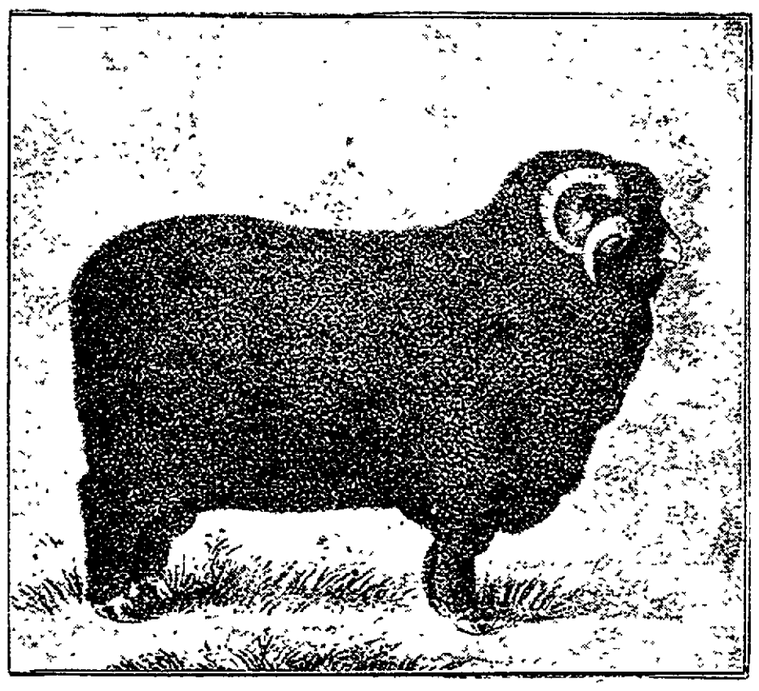

The best in the land for the money. Bred in one line of blood for over thirty years. Sheep right and price right.

A. OATMAN, St. Louisville, Ohio.

There are two kinds of Doctors, Lawyers, Merchants, Mechanics, Laborers.

There are two kinds of Men, Women, Boys, Girls.

The "Quick" and the "Dead."
Do not continue to be a "Dead One."

Get "Quick" quickly by having the cause of your "deadness" removed by Scientific Neuro-Magnetic Adjustment. The system of Neuro-Magnetism is coming into public favor by leaps and bounds.

M. H. GOODHART

Master Mechanic of the Human Machine
233 N. 4th St., Citizens phone 434.

Willing-But-Too-Short

of the cash to buy real estate now is the plaint of many men that would like to have their own home. They don't know the easy terms and plans to help a man buy what he desires. Let us talk it over and you will find that our first payment plan will be made easy for you.

Smith & Baker

Real Estate and Insurance Brokers, Coshocton National Bank Building

Read for Profit **AGE WANT ADS** Use for Results

NEWSPAPER ARCHIVE® NEWSPAPER ARCHIVE®